

Bobcaygeon
No. 7255-30

ATTESTATION PAPER.

Folio.

CANADIAN OVER-SEAS EXPEDITIONARY FORCE.

QUESTIONS TO BE PUT BEFORE ATTESTATION. (ANSWERS.)

ORIGINAL

1. What is your name?..... *Ernest Thibadeau*
 2. In what Town, Township or Parish, and in what Country were you born?..... *Bobcaygeon Ont Can*
 3. What is the name of your next-of kin?..... *Mother Mrs Josephine Wolfran*
 4. What is the address of your next-of-kin?..... *P.O. Bobcaygeon Ont Can*
 5. What is the date of your birth?..... *October 9th 1896*
 6. What is your Trade or Calling?..... *Farmer*
 7. Are you married?..... *No*
 8. Are you willing to be vaccinated or re-vaccinated?..... *siroculated* *Yes*
 9. Do you now belong to the Active Militia?..... *No*
 10. Have you ever served in any Military Force?..... *No*
If so, state particulars of former Service.
 11. Do you understand the nature and terms of your engagement?..... *Yes*
 12. Are you willing to be attested to serve in the }
CANADIAN OVER-SEAS EXPEDITIONARY FORCE? } *Yes*
- Ernest Thibadeau* (Signature of Man.)
Richard Garratt (Signature of Witness.)

DECLARATION TO BE MADE BY MAN ON ATTESTATION.

I, *Ernest Thibadeau*, do solemnly declare that the above answers made by me to the above questions are true, and that I am willing to fulfil the engagements by me now made, and I hereby engage and agree to serve in the Canadian Over-Seas Expeditionary Force, and to be attached to any arm of the service therein, for the term of one year, or during the war now existing between Great Britain and Germany should that war last longer than one year, and for six months after the termination of that war provided His Majesty should so long require my services, or until legally discharged.

Ernest Thibadeau (Signature of Recruit)

Date *2nd December* 1915. *Richard Garratt* (Signature of Witness)

OATH TO BE TAKEN BY MAN ON ATTESTATION.

I, *Ernest Thibadeau*, do make Oath, that I will be faithful and bear true Allegiance to His Majesty King George the Fifth, His Heirs and Successors, and that I will as in duty bound honestly and faithfully defend His Majesty, His Heirs and Successors, in Person, Crown and Dignity, against all enemies, and will observe and obey all orders of His Majesty, His Heirs and Successors, and of all the Generals and Officers set over me. So help me God.

Ernest Thibadeau (Signature of Recruit)

Date *2nd December* 1915. *Richard Garratt* (Signature of Witness)

CERTIFICATE OF MAGISTRATE.

The Recruit above-named was cautioned by me that if he made any false answer to any of the above questions he would be liable to be punished as provided in the Army Act.
The above questions were then read to the Recruit in my presence.

I have taken care that he understands each question, and that his answer to each question has been duly entered as replied to, and the said Recruit has made and signed the declaration and taken the oath before me, at *Bobcaygeon* this *2nd* day of *December* 1915.

W. Moor (Signature of Justice)

I certify that the above is a true copy of the Attestation of the above-named Recruit.

[Signature] Lt. Col. (Approving Officer)
O.C. 100th Overseas Battalion, C. E. F.

6

Description of Ernest Thibadeau on Enlistment.

Apparent Age 19 years 1 months.
(To be determined according to the instructions given in the Regulations for Army Medical Services.)

Distinctive marks, and marks indicating congenital peculiarities or previous disease.

(Should the Medical Officer be of opinion that the recruit has served before, he will, unless the man acknowledges to any previous service, attach a slip to that effect, for the information of the Approving Officer).

Height 5 ft 4 1/2 ins.

Chest measurement: (Girth when fully expanded 34 ins.)
(Range of expansion 3 1/2 ins.)

Complexion Fair

Eyes Blue

Hair Brown

Church of England

Presbyterian

Methodist

Baptist or Congregationalist

Other Protestants (Denomination to be stated.)

Roman Catholic RC

Jewish

None

CERTIFICATE OF MEDICAL EXAMINATION.

I have examined the above-named Recruit and find that he does not present any of the causes of rejection specified in the Regulations for Army Medical Services.

He can see at the required distance with either eye; his heart and lungs are healthy; he has the free use of his joints and limbs, and he declares that he is not subject to fits of any description.

I consider him* fit for the Canadian Over-Seas Expeditionary Force.

Date 2nd Dec. 1915.

Place Lindsay Ont.

J. MacLennan Capt.
Medical Officer.
109th Overseas Battalion, C. E. F.

*Insert here "fit" or "unfit."

NOTE.—Should the Medical Officer consider the Recruit unfit, he will fill in the foregoing Certificate only in the case of those who have been attested, and will briefly state below the cause of unfitness:—

CERTIFICATE OF OFFICER COMMANDING UNIT.

Ernest Thibadeau having been finally approved and inspected by me this day, and his Name, Age, Date of Attestation, and every prescribed particular having been recorded, I certify that I am satisfied with the correctness of this Attestation.

[Signature] Lt. Col. (Signature of Officer)
O. C. 109th Overseas Battalion, C. E. F.

Date JAN 12 1916 1916

8m
30-1-19.

DISCHARGE DOCUMENTS

R. O. No.....

H. Q. No.....

Proceedings of Court of Inquiry or on men reported Missing on Active Service.....

Attestation Papers.....

Declaration of change of name.....

Authority for special enlistments.....

Documents of re-enlisted men.....

Regimental Conduct Sheet.....

Compulsory Stoppages.....

Casualty Forms..... 3

Proceedings on discharge..... 1

Corps History Sheet.....

Date and No. of Deposit Receipt for Purchase Money and Amount.....

Parchment Certificate..... 1

Medical Report for Invalids.....

Medical History Sheet.....

Proceedings of Regt. Court Martial.....

Copies of Convictions by Civil Power.....

Company Conduct Sheet.....

Clothing Transfer Certificate..... 1

Inventory of Kit.....

Last Pay Certificate..... 1

A & W. 3997 — 1

M & W. 192 — 1

A & D — 1

R 122 — 1

R 149 — 1

M. F. W. 62.

100m.—6-17.

H. Q. 1772-39 935.

Name **THIBADEAU ERNEST**

Regt. No. 725530 Rank Pl.

Corps No. 3. D. D.

"Demobilization"

Sept 1919

Proc. on Dis. Insp. to B.P.C. on m. J. #2505. Ref. B.P.C. 893 of 31-1-1920



06435

4833 15

ARCIN...
CEN...
2-27
2-27
7-27
7

B

065 p

Canadian Convalescent Hospital,

16293

A. & D.
CARD

HOSPITAL.

Hillingdon House, Uxbridge.

15287

AT _____

A. & D. No.

725530.

PL. OF ACTION

Ypres

RANK

Pte

UNIT

3rd Can Lab. B.

SICK OR
WOUNDED

NAME

Thibadeau H.E.

AGE

23

RELIGION

R.C.

PLACE IN HOSPITAL _____

DIAGNOSIS

D. A. H.

ADMITTED

16.10.17

FROM

Clapton.

DISCHARGED _____

TO _____

TRANSFERRED _____

Byshey Park 29.10.17

SERVICE AT HOME

34/12

IN FIELD

13/12

RESULTS

Complain of pain in back of chest
Complain of heart pain Shortness of breath
and palpitation

P.

(See Document Card for M.H. Sheet and other Documents.)

(P.T.O.)

B2563-8

ADMITTING CARD.

Regt. No. 725530. A. & D. No. T2299-8
Rank No.
Name Thibadeau, H. Ernest
Corps 3rd Lang. Bn. B.
Religion R.C. Age 23.
M. H. Rec'd M. H. Requested M. H. Ret'd
Disease D.A.H. 24/17 13/17. Habrington
Admitted 29.10.17 Canadian Gen. Hosp. Lpsdon.
Discharged 19.12.17 P. T. P. T. Purfleet
Place in Hospital
Transferred
Results

57

REMARKS:

16293

Gained in weight 21 lbs in past seven weeks and is now in fair condition. Still complains of dyspnea, precordial pain and abnormal fatigue. Left limit cardiac dulness outside left nipple line. Lungs. Friction rub over whole right side behind. Boarded B II

16293

REGT'L No. 725530

NAME

Thibadeau Ernest.

H. Q. FILE No. 649.

RANK AND CORPS

Pte. (44th Bn) (4th Can. Div) (Comm 107th Bn.)

FOLLOWS
NO

CABLE

NO.

DATE

NATURE OF CASUALTY

3rd. Bal. (107th Bn)

FOLLOWS

LIST No.

HOSPITAL

DATE OF
ADMISSION

REMARKS

Q-9 ⁽¹⁾	British Red X Lee Touquet	10-9-17	D. G. H. Pleurisy (man Regt)
B 15 ⁽¹⁾	City of Lon. Mil. Clapton	15-9-17	D. G. H. Pleurisy <17-10-17
B 41 ⁽²⁾	W.C.C. Wellington House	17-10-17	Pleurisy
B 52 ³	Kings Can. Red Cross Con. ^{ex} " " "	30-10-17	D. G. H. Pleurisy
B 100 ⁽²⁾	" Disch " " Bushy Park.	19-12-17	" " " "
C 167	West Cliff C of E. Folkestone	20-3-18	Plyctenular Herpes left
C 178	" " " " " " " "	4-4-18	D. G. H.
C 209	Kings Can. + Spec. Bushy Pk.	10-5-18	" " "
C 253	Discharged	1-7-18	" " "

16293

GT'L NO

725530

NAME

Shibadeau Ernest

H. Q. FILE NO. 649-

RANK AND CORPS

Plt 4th Bn (4th Cav Div)
3rd Sabour

FOLLOWS

NO.

FORM 109th Bn

FOLLOWS

CABLE

NATURE OF CASUALTY 107th Bn

No.

DATE

No.	DATE	NATURE OF CASUALTY
06247	11-12-16	Adm. no 12 5th Amb. Corp. 16th 1916. Shell Shock ✓
M. 5912 8-8	19-8-17	Seriously ill 8th Brit. Red Cross Hosp. Le Touquet Aug. 17th 1917 disordered action heart plurisy.
M 6050 26-3	13-9-17	No. 8 British Red Cross Hosp. Le. Touquet, Sept 10th 1917 Removed from Seriously ill list. ✓

LIST No	HOSPITAL	DATE OF ADMISSION	REMARKS
A 39	no 12 Cas. Cl. Stat.	21-9-16	Myalgia.
A 39	"To duty"	26-9-16	" " "
A 59.	no 12 Cas. Fld. Amb.	16-11-16	W. shell shock
489 ²	" " " " "	17-11-16	W. Shell. Shock
A 97	1/2 Highland Fld. Amb.	27-11-16	Debility
A 97	To Duty	28-11-16	Debility
A 169	No. 7 Gen. St Omer	9-3-17	Mumps stb
A 185	50 th Stat; Argues th Omer	25-3-17	Rheumatism
A 187 ⁽²⁾	" " " " "	1-4-17	" " Rejoined unit
A 213	#1 Convt. Dep. Boulogne	5-5-17	D.A.H
A 233 ⁽²⁾	F.O Base Details Boulogne	29-5-17	D.A.H
A 102	8 Red Cross Le Fouquet	17-8-17	W.A.H & Pleurisy (ser ill)
86	8 Red Cross Le Fouquet seriously ill	17-8-17	W.A.H & Pleurisy

Date	Movement	Place	Casualty	List No.	Notified N/K O.	W.O. List
17-8-17.	8 RX.H. Le Touquet (See ill)	D. H. Reuzey		102	M. 5912.	
10-9.	Removed from Ser. ill List	#9				P80477
15-9.	City of London M.A. Clapton	D.H. Reuzey			M 6050	2231
17-10.	West H. Uxbridge			B. 15		
17-10.	West H. Uxbridge	do.		B-41		3867
30-10.	K.C.R.C. M.C. Bushy Park.	do.		B-52		4967
19-12.	Discharged	do.		B. 102		2078
20-3-18	West Cliff ^{89 4118} C & E 10p	Solpstone	Chlyctenular			
			Herald's Rest	C	167	14746
4-4.	11 Can G. H. Schiff	V.D.H.		C. 178		15707
10-5.	K.C.R.C. sp. 10p Bushy Pk.	do.		C 209		17803
1-7.	H Discharged	do.		C 107		6202

Name THIBADEAU, Ernest ^{Rank} Pte. ^{Reg. No} 725530Unit ~~44th. Battrn.~~ *C.F.C. Base Depot*Next of Kin CANADA. *107th Bn. 3rd Labour Battalion*

Date	Movement	Place	Casualty	List No.	Notified N/K O.	W.O. List
1916.						
21-9	No. 12 Cas. Clear. Station.		Myalgia	A39		
26-9	TO DUTY.		(do)	A39		
16-11	No 12 C.F.A.		W.Shell Shock	A89	06247	12-K
17-11	no 11 C.F.A.		DO	A89		
27-11.	1/2.Highland.F.A.		Debility.	A.97		
28-11.	To Duty.		(do -)	A.97		
9-3	No 7 G.H.St Omer		Mumps	A169		
28-3	No 4 Stat.H.St Omer		Rheumatism.	A185		
29-4	Rejoined Unit <i>C.S. 84.</i>		do	A187		
5-5	No <u>L1</u> Conv.Depot Boulogne		D.A.H.	A213		
29-5.	Base Details Boulogne		do.	A233.		

(Over)

SURNAME. *Thibadeau.*

3. CARD NO.

CHRISTIAN NAMES *Ernest.*

*S.O.S. 13/1/19. Remd.
FOLL.
1014 g. 14/1/19.
388.
Batt.*

REGL. NO. *725530*

RANK *Spl.*

UNIT *109*

FORMER CORPS *Nil*

NEXT OF KIN.

CHANGE OF ADDRESS

NAMES IN FULL *Holfram Mrs Josephine*

RELATIONSHIP TO SOLDIER *Mother.*

ADDRESS *Bobcaygeon, Ont.*

also notify *Mrs. H. C. Thibadeau (R.N.S.)
Box 1057, Lindsay St., Lindsay*

*(5-6-17.)
auth. S.A.A.*

COUNTRY OF BIRTH *Canada, Bobcaygeon, Ont.*

DATE *Oct. 9th, 1896.*

PLACE OF ATTESTATION *Bobcaygeon, Ont.*

DATE *Dec. 2nd, 1915.*

Sailed from Halifax per S.S. Olympic

L. L. 20582.-M. & D. 6312. *23/7/16. 488/34*

R.P. 14/12/18. 232/186
M. F. W. 22. 100m.-1-16. H. Q. 1772-39-839.

MARRIED -

SINGLE

Yes

WIDOWER -

TRADE OR CALLING

Farmer.

RELIGION

Roman Catholic

DESCRIPTION.

APPARENT AGE

19 YEARS

1 MONTHS

HEIGHT

5 FEET

4 1/2 INCHES

CHEST MEASUREMENT

34 INCHES

EXPANSION

2 1/2 INCHES

COMPLEXION

Fair

EYES

Blue

HAIR

Brown

DISTINGUISHING MARKS

Nil.

MEDICAL EXAMINATION.

PLACE

Lindsay, Ont.

DATE

Dec. 2nd, 1915.

C.E.F. 725530

THIBADEAU, Ernest

725530

Pte.

Cross to Widow: ? ?

Cross to Mother: ? ?

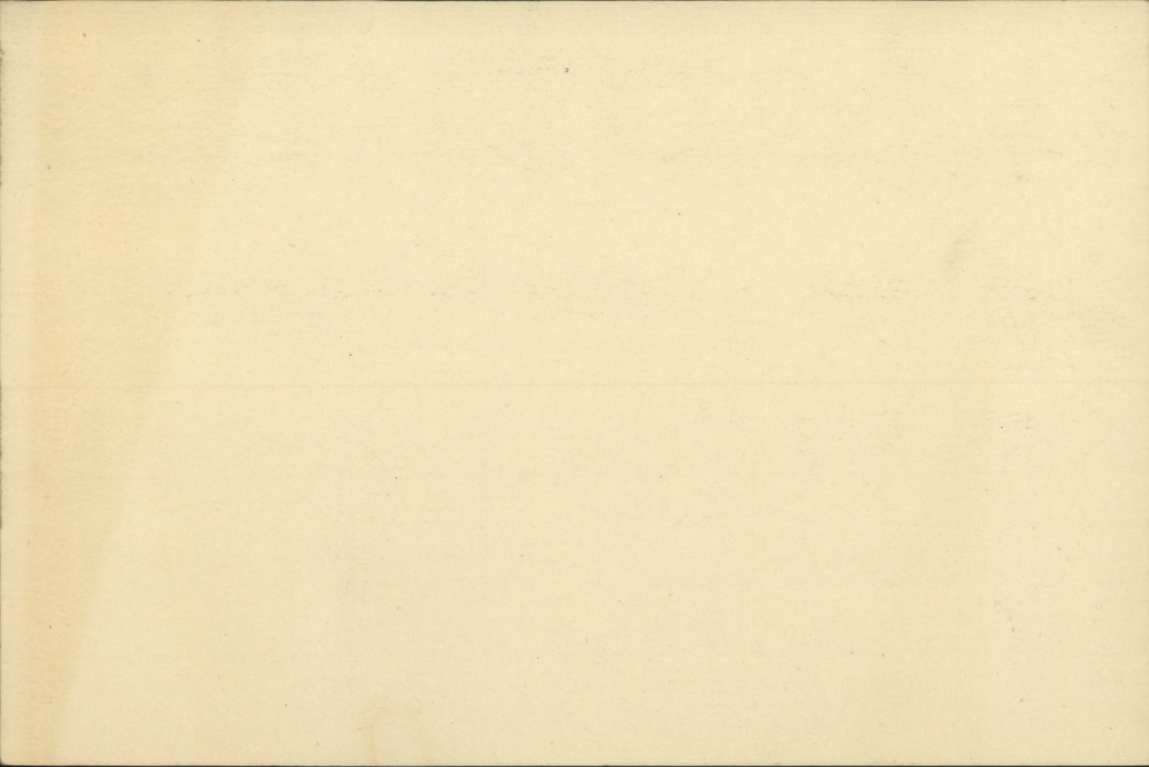

MD
EW
Number

725530

Rank

a/Sgt

Surname

THIBADEAU

Christian Name

Ernest

Units

44th Bu Caus Theatre of War

France

Date of Service

10/8/16

Remarks

Latest Address

Londsey

Roll No.

B. Page 12488. out.

200m.-2-21.M.

DESP. APR 28 1922

REGN. NO. *HA 12139*

251

Surname **Thibadeau** Christian Name or Names **E. Wynn** Reg. No. **725530**
 Rank **Plt** Unit **44th Batt** Co. **1st** Troop **3rd Batty**
 Hospital **12. Can. Hd. Amb** Date of Admission **16.11.16**
 Transferred **11. " " " "** Hosp. **14.11.16**

1/2. Highland. 3rd Amb Hosp. **27-11-16**

L'Gen. St. Omer Hosp. **9.3.17**
no 4 Sta. Hosp. Argues St. Omer. Hosp. **28-3-17**

1 Con. Dep. Boulogne. Hosp. **5.5.17.**

Diagnosis **HA Shell. Shock**

- (1) **Debility**
- (2) **Myalgia.**
- (3) **Thumps etc.**

Additional Diagnosis: if more than one state present **Rheumatism.**

D.A.H. + Pleurisy. etc

Phlyctenular Keratitis Rt ^K ₁₁₀
V.D.H. 40 **Dis. 26.9.16.** Date

DISPOSITION **13-10-16. A. 39.**

© L. 12.12.16. A 89 (42) **To Duty 28.11.16**

REMARKS

21.12.16 a 97 (11) " **1-4-17.**

16.3.17 A 169 **Base Det Boulogne 29.5.17.**

" 7-4-17 a 185 **Discharged 19.12.17**

11-4-17. A 187. **Dis 1.7.18**

11.5.17 a 213.

5.6.17. a 233 (2)

20.8.17. A 102. Ser. ill. 17.8.17

24.8.17 a 86. Ser ill. 17.8.17 not a 102. 107 Batt

-- 13.9.17 - a 9. Rem. from Ser Ill. 10.9.17.

20.9.17. A 15.

20.10.17. B 41 (2)

A.M.D. 2 DEPT. **STW.**

Bch. of D.G.M.S. Q.M.F.C. **Lon**

EPITOME OF HOSPITAL TREATMENT.

	Hospital	Adm.
1.	S Reat, Le Souquet City of London. Clapton	17.8.17 15.9.17
2.	San Sou Hillingdon House King's San Red Cross Consl. Bushy Park.	17.10.17 30.10.17
3.	Westcliff San & S. Yelton	20.3.18
4.	11011 C. G. Bramshott King C. R. X. Bushy Park	3.4.18 10.5.18
5.		
6.		
7.		

C. L. 2.11.17. B52. (3)

3-1-18-B102 (2)

22-3-18 C164

6-4-18 C178.1

12.5.18 C209.1

4-7-18 C253.2

*Name Shibedeau Ernest Rank Pte Regtl. No. 725530
 Original unit 109th Bn Present unit..... M. or S. Age 22 Religion R. C. Fyle Depot 32-226
 Port, ship, and date of arrival Halifax Olympic 14-12-18
 Next of kin Wife Mr. Josephine McAlfrain Bobcaygeon Ontario
 Address on leave Lindsay Ontario
 Address on discharge.....
 Transportation issued Yes No Date..... Character on discharge.....
 Previous occupation Farmer Date and place of enlistment 2-11-15 Lindsay Ontario
 Diagnosis..... Date of Medical Boards.....

Date.	Remarks	Pt. 2 Order No.
20-12-18	<p>T.O.S. Casualty Company No. 3 District Depot <u>from O.S.</u> for Disposal, Part Two D.O. <u>246</u> <u>Eff 17-12-18</u> <u>leaves & sub 17-12-18 to 3-1-19</u></p>	

*—Name will be given in full; surname first.

Date.

Remarks.

Pt. 2 Order No.

M.F.W. 192
150M-6-18.
1772-39-1243.

DEPARTMENT OF VETERANS AFFAIRS

Dept. of Veterans Affairs
 Office Services Records
 NOV 22 1961
 Referred to _____
 Charged to _____

To Copy for H.O. FILE
 Attention of _____

Ottawa Ont
 Date Nov 21/61

NAME THIBADEAU, Ernest Henry. SERVICE 725530 CEF C.P.C. No. 60289 NAVY
 NUMBER W.V.A. No. ARMY x
 R.C.A.F.

The DEPARTMENT has received information from

R.W. Calverley, Barrister Solicitor, 119 Kent St., W. Lindsay, Ont. Nov 17/61
 (State authority and source of information of death)

regarding the death of the above mentioned veteran.

Particulars are as follows:

Date of Death Nov 2/61
 Cause of Death
 Place of Death Lindsay, Ontario

Name and Address of next of kin (if known)

Copies to: W.S.R.
 V. I.
 PAY Destroy form if advice of death already received.
 D.O. TORONTO
 H.O.

[Signature]
 for
 Chief, Central Registry

DEPARTMENT OF VETERANS AFFAIRS

Case No. 100-1111

Form 100-100

NOT RECORDED

DATE
CLASS X
REAR

100-100-100

100-100-100

100-100-100

BOX BOND

The Department has received information from

of the Department of the Interior, Bureau of Land Management, regarding

the acquisition of land for the purpose of

the acquisition of land for the purpose of

the acquisition of land for the purpose of

Date of Birth

Place of Birth

Place of Birth (Country)

Name and address of next of kin (if known)

Signature

Date

Place

State

City

to be received by the Department of the Interior

for the purpose of the acquisition of land

for the purpose of the acquisition of land

for the purpose of the acquisition of land

for the purpose of the acquisition of land

for the purpose of the acquisition of land

TO Supervisor,
War Service Records, Ottawa.

Mark Your Reply:

For attention of

For attention of

SUBJECT

File No.

(1)

The Department is authorized to place a memorial on the grave of the above named. Therefore, will you kindly insert the particulars requested on this form and return it to this office.

Departmental Secretary.

- (1) Service number *725530* *CEF*
- (2) Surname *THIBADEAU*
- (3) Christian names *Ernest*
- (4) Date of Birth *9 Oct - 1896*
- (5) Religion *R.C.*
- (6) Unit of enlistment *109 Bn.*
- (6a) Highest corresp. rank *Prov. Sgt.*
- (7) Units overseas *① 44 Bn. ② 3rd Cdn Lab. Bn.*
- (7a) Highest corresp. ranks *① Pte ② Pte*
- (8) Rank on day of discharge *Pte*
- (8a) Corresp. unit *—*
- (9) Military honours *nd*

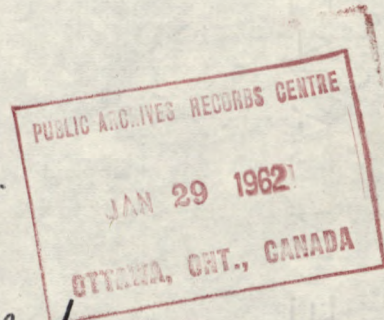

(2)

Departmental Secretary,
OTTAWA.

The particulars have been added to this form and it is returned as requested.

Date

for Supervisor, War Service Records

TO Supervisor
War Service Records, Ottawa

Mark Your Reply

For attention of

File No.

For attention of

SUBJECT

(1)

The Department is authorized to place a memorial on the grave of the above named. Therefore, will you kindly furnish the particulars requested on this form and return it to this office.

Departmental Secretary

(1) Service Number

(2) Surname

(3) Christian name

(4) Date of Birth

(5) Religion

(6) Unit of enlistment

(6a) Highest correct rank

(7) Unit overseas

(7a) Highest correct rank

(8) Rank on day of discharge

(8a) Correct unit

(9) Military honours

Handwritten notes and stamps, including a large 'L' and various initials.

Departmental Secretary
Ottawa

The particulars have been added to this form and it is returned as requested.

725530

ORIGINAL

MEDICAL HISTORY SHEET.

ORIGINAL

Surname Thibadeau Christian Name Ernest

Examined { on 2nd day of December 1915
 at Bobcaygeon

Birthplace { City or Town Bobcaygeon
 County Ontario

Apparent age 19 years

Trade or occupation Farmer

Height 5 Feet 4 1/2 Inches.

Weight 150 Lbs.

Chest measurement { Minimum 31 1/2 inches.
 Maximum expansion 34 inches.

Physical development Good

Small-Pox Marks None

Vaccination Marks { Arm Right None Left Im
 Number Im

When Vaccinated last April 21st 1916

(a) Marks indicating congenital peculiarities or previous disease None

(b) Slight defects but not sufficient to cause rejection Slightly flatfooted

Approved by J. McCulloch
J. McCulloch Capt.
 Medical Officer
 Rank 109th Overseas Battalion, C. E.M.F.O.

Date	Fit or Unfit	EXAMINED FOR RE-ENGAGEMENT,
<u>Feb 5/18</u>	<u>B II</u>	<u>L 14th Roberts</u> M.O.
		M.O.
		M.O.
		M.O.
		M.O.
		M.O.

Date	Result	VACCINATIONS,
<u>21-4-16</u>	<u>good</u>	<u>J McCulloch</u> M.O.
		M.O.
		M.O.

Date	Result	ANTI-TYPHOID INOCULATIONS, ETC.
<u>18/4/16</u>	<u>good</u>	<u>J McCulloch</u> M.O.
<u>25/4/16</u>	<u>good</u>	<u>J McCulloch</u> M.O.
<u>2-5-16</u>	<u>"</u>	<u>J McCulloch</u> M.O.

Enlisted on 2nd day of December 1915 at Bobcaygeon

	CORPS.	REG'TL NUMBER.	HABITS.	DATE.
Joined on enlistment	<u>109th Batt C E F</u>	<u>725530</u>		<u>2-12-15</u>
Transferred to.. ..	<u>44th Bn.</u>			

EXAMINED OR DISCHARGED BY A MEDICAL BOARD.

STATION.	DATE.	DISEASE.	RESULT.
<u>Bushy Park</u>	<u>13-12-17</u>	<u>D.A. H</u>	<u>B II</u> <u>D. G. Ross</u> <u>Capt. Ross</u>
<u>King's Canadian Red X Special Hospital</u>	<u>19-6-18</u>	<u>DAH</u>	<u>B II</u> <u>L. W. Murray</u>
<u>3rd C.E.W. Seaford.</u>	<u>8-8-18</u>	<u>Category Confirmed</u>	<u>B II</u> <u>Major</u> <u>W. J. H. Murray</u>

N. B. This sheet to be disposed of in accordance with instructions in the Regulations for Army Medical Service, on the man becoming non-effective; the date and cause being stated on next page.

Barnfield
M. F. P. 318
100M-1-15
H. Q. 1772-39-439.

7-1-19

Lat. Svitica.

Ci
Reg. Capt. Ross
W. J. H. Murray

CANADIAN

16293

Ernest

Christian Name

Shibadee

Surname

STATION.	Date of Arrival at the Station.	DATES OF						DISEASE.	Number of days in Hospital.	Remarks on nature of the disease: how induced: if mild or severe: if completely recovered from; whether any particular treatment was adopted. In venereal cases state nature of primary disease, and whether mercury has been given. If an accident, state whether it occurred on duty and whether a Court of Inquiry was held. Date of issue and particulars of artificial teeth or surgical appliances supplied. Particulars of prophylactic inoculations.	Signature of Medical Officer.
		Admission into Hospital.			Discharge from Hospital.						
		Day	Month	Year	Day	Month	Year				
No.12.Cas.Clr.Stn.		21	9	16	26	9	16	Myalgia		To duty	A.39-A.39. (CP).
No.12.C.F.A.		16	11	16	17	11	16	Wd. Shell Shock			A.89
No.11.C.F.A.		17	11	16	27	11	16	"			A.89/2
1/2 Highland F.A.		27	11	16	28	11	16	"		To duty ex above.	A.97 CP
No 7 G.H.St Omer		9	3	17	28	3	17	Mumps slt.			A169 Duplicate Medical History Sheet posted to here. <i>WH</i>
No 4 St.H.Arques, StOmer		28	3	17	1	4	17	Rheumatism		Rej. Unit	A185-A187-2 History sheet posted to here. <i>WH</i>
CITY OF LONDON MILITARY HOSPITAL 12, CLIFTON ROAD, CLAPTON, N.E.		15	9	17	16	10	17	P.U.O. Pleurisy D.A.A.	31	Tachycardia + + most ac. Stral thickened pleura left side	<i>Whittleles</i>
Canadian Convalescent Hospital, Hillingdon House, Uxbridge.		16	10	17	29	10	17	Do	14	Has tachycardia, shortness of breath, pain over heart area.	<i>At Bell Capt</i>
Wing Can Bed & Hoop Bushy Park.		29	10	17	19	12	17	W.A.H.	50	Transf. to Bushy Park. Gained 24 lbs weight past seven weeks. Condition fair. Complaints of dyspnoea, precordial pain and abnormal fatigue. Left limit of Cardiac Dullness outside left nipple line. Lungs - Friction rub over whole right side. Dis to Man. R.D. Shorrock	<i>W.P. Perry Capt</i>

Duplicate Medical History Sheet posted to here. *WH*

Whittleles

At Bell Capt

W.P. Perry Capt

Forms

I. 1237

10

Army Form I. 1237

MEDICAL CASE SHEET.*

No. in Admission and Discharge Book.	Regimental No.	Rank.	Surname.	Christian Name.
	725530	Pt	Thibideau	E.
Year	Unit.	Age.	Service.	
	C.S.B.	23	24/12 18/12	
Station and Date.	Disease			
Complaints Duration. P.H.	<p>MAH.</p> <p>Pain in chest + shortness of breath. Since May 1917.</p> <p>Canadian Born. Occupation Farmer. Enlisted Nov 1915. Came to Eng. July 1916. Went to France. Aug. 1916. to 4th Bn. where remained till May 1917. When was sent out with heart trouble - Boulogne 1 month. Etaples 1 month. Then 1st Bn. at Ypres. 3 weeks. Sent out with heart trouble. Sent to Eng. Bushy Park etc. Was sent to Ry Troops 2 mos 1917. doing light work. Two weeks ago was sent to West Cliffs. Phlyctenula Pericardii - Transf to Home Bn for obs. of heart. Always in good health prior to joining army. Denies any history of venereal disease no history of rheumatism nor gonorrhoea</p>			
Present Condition	<p>Complains of some pain over precordial area and shortness of breath on slight exertion well developed. Not anaemic. No glandular enlargement. Chest well formed expansion fair lungs. Breath sound normal. No rales. Heart. Apical impulse in 5th interspace within middle line. Slightly diffuse. Left border heart 1st ^{at} nipple line. There is a slight coronary. Sound at apex. Not clear. 2nd aortic accentuated - normal - (Rate sitting 75-80)</p>			

*The first and last entries will be signed, and transfers from one Medical Officer to another, attested by their signatures.

Station and Date.

abdomen. normal. Bowels regular.

Genitourinary system normal.

No edema of limbs.

Nervous system. normal.

Apr 7-18

Complains of some dizzy spells. Some slight trouble when first lies down at night. Slight of breath & some precordial pain. another visit up.

D.A.H. (w)

Case history

seen 2/1

Present for Sickle Cell (Hb 10.5 gms) apex 7 cm M.S. J. diameter 11 cm Sound clear. Arteries rather thickened.

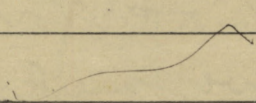

CITY OF LONDON MILITARY HOSPITAL,
CLAPTON, N.E.

MEDICAL CASE SHEET.*

No. in Admission and Discharge Book.	Regimental No.	Rank.	Surname.	Christian Name.
FCT 369	725530	Pte	Thibadeau	Hy E
Year	Unit.		Age.	Service.
1917	44-Canadian ^{attd} 3 rd Can Labour		23	1 ¹⁰ / ₁₂
Station and Date.	Disease			
15 ⁹ / ₁₇	P. H. D. A. H. Admitted from France Has been in hospital 1 month D. H. Pleurisy Pericarditis & Pyrexia on admission pain in chest & shortness of breath. no other symptoms Has had no Phlegm urine.			
26 ⁹ / ₁₇	Still complains of pain over heart, & shortness of breath especially on exertion. Apex just external 2 ¹ / ₄ " below nipple 1 ¹ / ₄ " from midline Cardiac dullness normal Heart sounds - normal. Lungs - Left base signs of thickened Pleura. Right Base - coarse friction sound over whole area. Paint Iodine			
27.9.17	No change.			
Oct. 4	Tachycardia + + must. ac. Strych Alphitides			
Canadian Convalescent Hospital, Hillingdon House, Uxbridge.	On admission to C. C. H. Uxbridge Present Condition			
16.10.17	Complains of Pains in back of chest.			

*The first and last entries will be signed, and transfers from one Medical Officer to another, attested by their signatures.

Station
and Date.

apex beat is loud and there
are distinct pauses after
~~between~~ the beats
complaints of shortness of
breath and palpitations.

L. B.

24/10/17 Condition same

For train to Bushy Park

Hobell Capt

MEDICAL CASE SHEET.*

No. in Admission and Discharge Book.	Regimental No.	Rank.	Surname.	Christian Name.
	725530	Pte	Thibadeau	H E
Year 1917	44 th	3 C. Lab Batt	23	22/12
Station and Date.	Disease <u>D. A. H.</u>			
Bushy Park	Occupation		Farmer	
29-10-17	Enlisted at Bobcaygeon Dec 2 nd 1915		Innoc J.V.(3) S.P.V.(1)	
	Family History Neg			
	Habits - Tobacco - Moderate			
	Personal History No history of Rheumatic Fever. Said he had an attack of Measles in boyhood			
	Hospitals City of London Mil Hosp P.U.O. 15-9-17			
	C.C.H. Exbridge " 16-10-17			
	Bushy Park 29-10-17			
	On admission complains of Dyspnoea Palpitation Pain on exertion. These symptoms following "Mine Gas" in the shaft.			
	Pulse at Rest 100			
31-10-17	Physical Examination M.C.S. & M.H.S. says P.U.O. Pleurisy Pericarditis 15-8-17.			
	Heart. — Left limit dullness outside L N Line 4" from mid sternum			
	Lungs — both sides of chest flattened Right more so than the Left Expansion less on the Right Diminished dullness over more			

*The first and last entries will be signed, and transfers from one Medical Officer to another, attested by their signatures.

Station
and Date.

or less the whole right side
increasing toward the base behind
Diminished Friction over this area
Friction rub on the Rida over whole
lung behind

Weight Dec 2/15 146 Now 122 lbs

Bushy Park
13-12-17

D.O.N. Gained in weight 21 lbs. in past seven weeks.
and is now in fair condition. Still complains of
Dyspnoea. Precordial pain and abnormal fatigue.
Left limit Cardiac dullness outside left nipple line.
Lump - Friction rub over whole right side behind.
Boarded B.H.

A.H. Perry
Capt. R.M.C.

Rank *Pvt* Name *Shibadeau Ernest* Reg'l No. *725530*
 Unit *109th Bur* If in perm. Corps }
 What Unit? } Married or Single *Single*
 Place and Date of Enlistment *Bobcaygeon 2nd Dec. 1915.* Place of Birth *Bobcaygeon Ont. Can.*
 Name and Address, Next-of-Kin *Mrs. Josephine Wolfran,*
P.O. Bobcaygeon, Ont. Can. Relationship

Assigned Pay Monthly \$ Payable to Relationship
 Separation Allowance \$ Payable to Relationship

N/E. R.B. No. *3660*
 File R.L. *O.C.*
 Category *Can. O.P.*

Discharge, Date and Place *Acting Rank* Reason *Term. Grade pts.* Character

H. W. V., Ld.—11319-17.

Report.		Record of promotions, reductions, transfers, casualties, etc., during active service. The authority to be quoted in each case.	Place.	Date.	REMARKS Taken from Official Documents.
Date.	From whom received.				
<i>6</i>			<i>O.C.</i>		
	<i>First sheet in Envelope</i>				
<i>5-2-16.</i>	<i>Base Adj. 6716</i>	<i>Loss from BR.S.</i>	<i>St. Dale</i>	<i>4-218.</i>	<i>31. BR.S. pt II 35. 4/218.</i>
<i>3-7-18</i>	<i>BD 616</i>	<i>On Comd 3rd B Co</i>	<i>St. Dale</i>	<i>Pt 1-18</i>	<i>Pt 0 15-7-9 3rd B Co Pt 0 15-7-9 44-7-18</i>
<i>15-8-18</i>	<i>3rd C.O.</i>	<i>Ceases Att^o proats C.F.C.O.</i>	<i>Seaford.</i>	<i>Pt. 15-8-18</i>	<i>Pt 5-0. 191.</i>
<i>16-8-18</i>	<i>C.F.C. P.D.</i>	<i>Returned from Comd at 3rd C.O.</i>	<i>Stale.</i>	<i>Pt. 15-8-18</i>	<i>" 5-0. 195</i>
<i>22-11-18</i>	<i>"</i>	<i>On Comd to C.B.D. Buxton.</i>	<i>"</i>	<i>Pt. 22-11-18</i>	<i>5-0. 279.</i>
		<i>*Ceases Com Buxton</i>			
		<i>305 to Canada 7 12, 18</i>			
		<i>B.D. C.F.C. Pt II O-305 23 12. '18</i>			

*Plus
B2*

J.M. Rank *Private* Name THIBADEAU, Ernest. Reg'l No. 725530

Unit 109th Bn. If in perm. Corps, } Married or Single *Single.*
What Unit? }

Place and Date of Enlistment *Bobcaygeon, 2nd Dec 1915.* Place of Birth *Bobcaygeon, Ont, Can.*

Name and Address, Next-of-Kin *Mrs Josephine Wolfran.*
P.O., Bobcaygeon, Ont, Canada. Relationship *Mother.*

Assigned Pay Monthly \$ Payable to Relationship

Separation Allowance \$ Payable to Relationship

Discharge, Date and Place Reason Character

H. W. & V., Ltd.—7165-16.

Report.		Record of promotions, reductions, transfers, casualties, etc., during active service. The authority to be quoted in each case.	Place.	Date.	REMARKS. Taken from Official Documents.
Date.	From whom received.				
<i>C</i>		Arrived in England per H. M. T. 2810		31-7-16	
5.8.16	<i>O.C. 109th</i>	<i>Appd Prov. Sgt.</i>	<i>Osney</i>		<i>Pt II S.O. 216</i>
8.8.16		<i>Reverted to ranks</i>		8.8.16	<i>Pt II S.O. 219</i>
9.8.16		<i>S.O.S. + transf'd 44th Bn.</i>		8.8.16	<i>Pt II S.O. 222 (O.C. + O.M.G.)</i>
<i>3I-8-16</i>	<i>44th</i>	<i>Embarked For France</i>		<i>10-8-16</i>	<i>Pt-11-224</i> <i>a.7.8103 Checked</i> <i>22.8.16 J.B.K.</i>
13.10.16	"	<i>Adm #12 Cas Clg Stat</i>	<i>Shield</i>	21.9.16	<i>C.H. #39 Myalgia</i>
"	"	<i>Dis to Duty</i>	"	26.9.16	<i>C.H. #39</i>
12.12.16	"	<i>Adm #12 Can Fld Amb</i>	"	16.11.16	<i>C.H. #89 W. Shell Shock</i>
"	"	<i>Std to " " " "</i>	"	17.11.16	<i>C.H. #89</i>
21.12.16	"	<i>" 1/2 Highland Fld Amb</i>	"	27.11.16	<i>BL #97</i>

725530

Shibadran E

Report.		Record of promotions, reductions, transfers, casualties, etc., during active service. The authority to be quoted in each case.	Place.	Date.	REMARKS Taken from Official Documents.
Date.	From whom received.				
21.12.16	44 Bn	Dis To Duty	Field	29.11.16	GL=797
5.2.17	"	Attached 10 th Gld Co. C.E.	"	24.1.17	PL 0.24
8.2.17	10 th Gld Co. C.E.	Attached from 44 th Bn	"	"	--- 7
21.2.17	44 Bn	ceases to be att 10 Coy C.E.	"	7.2.17	" 31
24.2.17	10 Coy C.E.	"	"	"	" 10
16.3.17	44 Bn	Adm no 7 Genl Hosp	St. Omer	9.3.17	CLAN9 jumps
11-4-17.	"	Rejoined Unit	Field	1-4-17.	GL: A187. Rheumatism
7-4-17.	"	Adm to no 4 Sty	St. Omer	28-7-17.	GLA185. "
11-5-17.	"	Adm no 1 Con Depot	Boulange.	5-5-17.	GL. A213. D.A.H.
5-6-17	"	Base Details	"	29-5-17	GLA. 233. D.A.H.
23-7-17	"	S.O.S. to 3 rd Can Labor Bn.	Pte. Field	6-7-17	Sub P.I. 41 27 31 7-17 PL 0.90.
24-8-17	3 rd Lat.	adm No 8 Red X Hosp.	Le Touquet.	17-8-17	Seriously Ill. GLA. 86. DAN & Pleurisy
12-9-17	man Regt.	Removed from seriously Ill. list.	"	10-9-17	GLA. 9. — " —
19-9-17	"	adm. City of London Mil. Hosp.	Clapton	15-9-17	GLB. 15. — " —
24 9.17	3 rd Lab Bn	Two (s) posted to man Regt	Field.	15.9.17	MRD. PL 0.55 PL 0.197. 4/22-9-17.
19-10-17	MR. (3 rd Lab)	Can Cow Hosp, Hillingdon House.	Uxbridge	17-10-17	GLB. 41. Pleurisy.
1-11-17	"	Go to King's Can Red X Cow Hosp. - Bushy Park.	Bushy Park.	30-10-17	GLB 52. D.A.H. —
1.1.18	MR.D.	attached from MR.D.	Diogenes.	31.1.18	PL II. 1.
21.1.18	MR.D.	S.O.S. on trans. C.R.I. Purfllet	Diogenes.	31-12-17	PL IV D 21. BR. S. PL II 28. 28/1/18
		Obs effective date 31/1/18	Diogenes	19/1/18.	Eff. date. 21/1/18

CERTIFIED CORRECT.

30 AUG. 1916

CAN. RECORDS, LONDON.

Fill in Only.—Unit, Number, Rank and Name.

M. F. W. 54. (A. F. B. 103.)

250M.—1-16.

H. Q. 1772-39-920.

Casualty Form—Active Service.

Unit, Regiment or Corps 109th OVERSEAS BATTALION, C. E. F.Regimental No. 25530 Rank Private Name Thibadeau ErnestEnlisted (a) 2-12-15 Terms of Service (a) O. E. F. Service reckons from (a) 2-12-15

Date of promotion to present rank. } Date of appointment to lance rank. } Numerical position on roll of N. C. Os. }

Extended _____ Re-engaged _____ Qualification (b) Farmer

Date	Report From whom received	Record of promotions, reductions, transfers, casualties, etc., during active service, as reported on Army Form B 213, Army Form A. 36, or in other official documents. The authority to be quoted in each case.	Place	Date	Remarks taken from Army Form B. 213, Army Form A. 36, or other official documents.
		Embarked Halifax N. S. 2810		24-7-16	
		Disembarked Liverpool		31-7-16	<u>aw assting Capt.</u>
		Transferred to 44th Bn		8-8-16	<u>Adjutant</u>
5-8-16	4c 109th	App'd for Prom Sgt	Oxney		<u>Adj 20.216</u>
8-8-16		Reverted to Rank		8-8-16	<u>219</u>
	44th Bn	Proceeded for service	Overseas	10-8-16	<u>Nom Roll. d/10-8-16</u>
					<u>W. McNorthcote Lieut</u> for Officer i/c Records, C.E.F.
10-8-16	44th. Bn.	Disembarked France	Havre	12-8-16	Nominal Roll
30-9-16	12 C.C.S.	Myalgia	adm. 12 C.C.S.	21-9-16	} a.36. 10.C.S. no.30, 9-10-16
"	"	"	To Unit	26-9-16	
23-9-16	11 C.F.A.	Influenza	adm. 11 C.F.A.	21-9-16	} a.36. 10.C.S. no.34, 14-10-16
"	"	"	To 12 C.C.S.	21-9-16	
18-11-16	12 C.F.A.	w. Shell shock	adm. 12 C.F.A.	16-11-16	} a.36. " 46.
"	"	"	To 11 C.F.A.	14-11-16	

(a) In the case of a man who has re-engaged for, or enlisted into Section D. Army Reserve, particulars of such re-engagement or enlistment will be entered.

(b) e.g. Signaller, Shoeing Smith, etc., etc., also special qualifications in technical Corps duties.

[P.T.O.]

Report		Record of promotions, reductions, transfers, casualties, etc., during active service, as reported on Army Form B 213, Army Form A. 36, or in other official documents. The authority to be quoted in each case.	Place	Date	Remarks taken from Army Form B. 213, Army Form A. 36, or other official documents.
Date	From whom received				
18-11-16	110.C.F.A.	Gen. Debility adm.	110.C.F.A.	14-11-16	} a.36. W.C.S. 78
"	"	" " To	W.R.S.	"	
25-11-16	12 C.F.A.	" " adm	W.R.S.	"	a.36 " 80.
2-12-16	1/2 High'd F.A.	Debility adm	1/2 H. F.A. Unit	27-11-16	} a.36. " 81
		" " To		28-11-16	
9-12-16	OC. 44	Rejoined	Fields	29-11-16	B.213 " 84
2-12-16	13.C.F.A.	Debility To	1/2 H.F.A.	27-11-16	a.36. " 87.
27-1-17	OC. 44th	Attached to 10th Fd. Co. San. Engineers (Auth: 10th. Bde. 10-6-1 d/	Field	24-1-17	A.F.B. 213 Pt. II. O. 24/5-2-17
10-2-17	10 Fd. Co.	Ceases to be att'd. to 10th Fd. Co. C.E.	Field	23-1-17	A.F.B. 213 Pt. II. O. 31/21-2-17.
9-3-17	7 Genl.	Mumps? Adm:	7 Genl.	9-3-17	W.3034/244
10.3.17	110.C.F.A.	" To	"	"	a.36. W.C.S. 132.
28.3.17	7 Genl.	" Conv. To	4 Sty.	28.3.17	W.3034/265
28-3-17	4 Stat.	Rheumatism Adm.	4 Stat.	28-3-17	W.3034/264
1.4.17	"	" To	Duty	1.4.17	W.3034/269.
8.4.17	6 C.F.A.	Rejoined Unit	Field	2.4.17	W.108/396. W.C.S. 141.
5-5-17	6 C.F.A.	D. A. H	Adm.	3.5.17	} a.36. W.C.S. 160
		To	18 C.C.S	4.5.17	
31.5.17	4 C.B.D.	"Y.O.S "Y.B"	Field	31.5.17	NR 172.
5.5.17	1 Con.	D. A. H	Adm.	5.5.17	W3034- W329.
20-6-17	4 C.B.D.	Classified "Y.B" "D.A.H."	Field	20.6.17	W3339/123.

16293

Casualty Form—Active Service.

Regiment or Corps 109th Arty. C.Y.F.
 Regimental No. R-725630 Rank Plt Name Thibadeau Ernest

Enlisted (a) _____ Terms of Service (a) _____ Service reckons from (a) _____

Date of promotion to present rank } Date of appointment to lance rank } Numerical position on roll of N.C.Os. }

Extended _____ Re-engaged _____ Qualification (b) _____

Report		Record of promotions, reductions, transfers, casualties, etc., during active service, as reported on Army Form B. 213, Army Form A. 36, or in other official documents. The authority to be quoted in each case.	Place	Date	Remarks taken from Army Form B. 213, Army Form A. 36, or other official documents.
Date	From whom received				
23 NOV 1918					Attached C.D.D. Buxton for return to Canada, Part 11 Order No. 278. Ceases to be attached C.D.D. Buxton on embarking for Canada.
<u>7-12-18</u>					<i>J.W. Lock</i> Lt. for Lt. Col. Commanding Canadian Discharge Depot.
					<i>Failed for Canada</i> T.O.S. Casualty Company No. 3 District Depot. for Disposal, Part Two D.O. <i>2/6</i>
<u>20/12/18</u>					<i>Discharged</i>
<u>13/1/19</u>					<i>Discharged</i>
				<u>17/12/18</u>	<i>J. J. J. J.</i> LIEUT. for O.C. Casualty Co., No. 3 District Depot
				<u>13/1/19</u>	<i>H. G. G.</i> Lieut. O. C. Discharge Section No. 3 District Depot

(a) In the case of a man who has re-engaged for, or enlisted into Section D, Army Reserve, particulars of such re-engagement or enlistment will be entered.
 (b) e.g. Signaller, Shoering Smith, etc., etc., also special qualifications in technical Corps duties.

Report		Record of promotions, reductions, transfers, casualties, etc., during active service, as reported on Army Form B. 213, Army Form A. 36, or in other official documents. The authority to be quoted in each case.	Place	Date	Remarks taken from Army Form B. 213, Army Form A. 36, or other official documents.
Date	From whom received				

16293

Temporary Record Sheet.

Army Form B. 103.

Regimental Number 725530

Casualty Form—Active Service.

Regiment or Corps M.R.D.

Rank Spr. Surname Thibadeau Christian Name H. E.

Religion Age on Enlistment years months

Enlisted (a) Terms of Service (a) Service reckons from (a)

Date of promotion to present rank Date of appointment to lance rank

Extended { } Re-engaged { } Qualification (b)

or Corps Trade and Rate

Occupation Signature of Officer.

Report		Record of promotions, reductions, transfers, casualties, &c., during active service, as reported on Army Form B.213, Army Form A.36, or in other official documents. The authority to be quoted in each case.	Place of Casualty	Date of Casualty	Remarks Taken from Army Form B.213, Army Form A.36, or other official documents
Date	From whom received				
		Embarked ...			
		Disembarked...			
<u>1. 1. 18</u>	<u>C. R. J. Dep.</u>	<u>Att to this depot for all purposes from M. R. D.</u>	<u>Purfleet</u>	<u>31.12.17</u>	<u>P/71</u>

Sub's out record sheet.
31/1/18 E

(a) In the case of a man who has re-engaged for, or enlisted into Section D, Army Reserve, particulars of such re-engagement or enlistment will be entered.

(b) Signaller, Shoeing-Smith, &c.

(6228) W.13963/M1477 2,400,000 1/17 McA & W Ltd Forms B./103/4 (E. 856)

[P.T.O.]

16293

Army Form B. 103.

Regimental Number 425530**Casualty Form—Active Service.**Regiment or Corps 109th Battalion 683Rank Po Surname Thibadeaux Christian Name Ernest

Religion Age on Enlistment years months

Enlisted (a) 2-12-15 Terms of Service (a) D of W Service reckons from (a) 2-12-15

Date of promotion to present rank Date of appointment to lance rank

Extended { } Re-engaged { } Qualification (b)
or Corps Trade and Rate

Occupation Signature of Officer

Report		Record of promotions, reductions, transfers, casualties, &c. during active service, as reported on Army Form B.213, Army Form A.36, or in other official documents. The authority to be quoted in each case.	Place of Casualty	Date of Casualty	Remarks Taken from Army Form B.213, Army Form A.36, or other official documents
Date	From whom received				
		Embarked ...			
		<u>2</u> Disembarked...			
<u>6-7-17</u>	<u>4 C.B.D.</u>	<u>Left for 3rd. Can. Lab. Bn</u>		<u>6-7-17</u>	<u>nr 13</u>
<u>12-6-17</u>	<u>A.G.24929</u>	<u>Transferred to 3rd. Can. Labour Battalion</u>	<u>Field</u>	<u>6-7-17</u>	<u>File K.R.10172 Pt.II.O.90 d/</u>
"	"	<u>T.O.d of 3rd Lab Bn</u>		<u>7/4/17</u>	<u>25-7-17. Pt.II.O.90 d/</u>
<u>14-7-17</u>	<u>6. 3rd Lab.</u>	<u>Joined Unit</u>		"	<u>213 Ab 25</u>
<u>17/17</u>	"	<u>To Hosp nys</u>		<u>13/17</u>	" " 29
<u>16/17</u>	<u>8 Redcross</u>	<u>Blewisay</u>	<u>a.s. Redcross</u>	<u>16/17</u>	<u>3045</u>
<u>20/17</u>	<u>4 C.C.S</u>	<u>V.A.N</u>	<u>To 30 a.s.</u>	<u>15/17</u>	<u>6459</u>
<u>18/17</u>	<u>877a</u>	"	<u>To 4 C.C.S</u>	<u>14/17</u>	<u>ASL/66483</u>
<u>15/17</u>	<u>8 Redcross</u>	<u>S.A.S</u>	<u>To Eng.</u>	<u>15/17</u>	<u>8741</u>

(a) In the case of a man who has re-engaged for, or enlisted into Section D, Army Reserve, particulars of such re-engagement or enlistment will be entered.

(b) Signaller, Shoeing Smith, &c.

(6228) W.13863/M1477 2,400,000 1/17 McA & W Ltd Forms B./103/4 (E. 856)

[P.T.O.]

Report		Record of promotions, reductions, transfers, casualties, &c., during active service, as reported on Army Form B.213, Army Form A.36, or in other official documents. The authority to be quoted in each case.	Place of Casualty	Date of Casualty	Remarks Taken from Army Form B.213, Army Form A.36, or other official documents
Date	From whom received				
15 ⁹ / ₁₇	O/b M/S Had Antwerpen	Invalided sick & posted to Man. Regt Depot Shorncliffe		15 ⁹ / ₁₇	W5083/3970 Pt 11: 5055 d/ 27 ⁹ / ₁₇ 5
22-9-17	M. R. D.	Taken on Strength	Schliff	15-9-17	ban Sect. GHO 3rd Echelon P/O. 197. WR 31/12/17 LIEUT. FOR LT: SOL NO RECORDS. C.O.M.F.
1/1/18	C.R.T.D.	Attached to this Depot for all purpose pending T.O.S.	Bunfel.	3/12/17	DO # I n° I.
28/1/18	C.R.T.D.	ceases to be attached & Taken on Strength	Bunfel	2/1/18	DO # I n° 28.
4/2/18	C.R.T.D.	S.O.S to Can Forestry Corps	Bunfel.	4/2/18	DO # I n° 35. E Kingwood house
5-2-18		O.C. C.F.C. T.O.S. Base Depot, C.F.C. Sunningdale		4-2-18	Pt. 11. D.O. 31
15. 8. 18		Seaford TO C.F.C.			RECALL. ILY. TROOPS. DISCHARGED FROM 8 th C. G. D. PART II D. O. NO. 191. 15. 8. 18 For O.C. 3rd Canadian Command
16. 8. 18	O.C. b.S.C.	Returned from command Sidell		15. 8. 18	Pt 11 D.O. 195.

CANADIAN EXPEDITIONARY FORCE

Discharge Certificate

This is to Certify that No. 725530 (Rank) Private

Name (in full) THIBADEAU, Ernest enlisted in

the 109th Overseas Battalion

CANADIAN EXPEDITIONARY FORCE at Bobcaygeon, Ont. on the 2nd

day of December 19 15.

HE served in CANADA, ENGLAND & FRANCE

and is now discharged from the service by reason of in accordance with R.C. 1343 on

"Demobilization". Authority: 3 DD 3-T-226, D/8-1-19.

THE DESCRIPTION OF THIS SOLDIER on the DATE below is as follows:—

Age 22 yrs. 3 mos. Marks or Scars NIL

Height 5 ft. 4 1/2 ins.

Complexion Fair

Eyes Blue

Hair Brown

X Thibadeau E
Signature of Soldier

Dr. J. Money Capt
Issuing Officer Lieut
Discharge Section
No. 3 District Depot
Rank

Date of Discharge January 13, 1919.

Appointment

Signed at KINGSTON, Ont. this 13th day of January 1919.

in Military District No. 3

File Reference No. 3 DD 3-T-226.

N.B.—As no duplicate of this Certificate will be issued, any person finding same is requested to forward it in an unstamped envelope to the Secretary, Militia Council, Ottawa, Canada.

CANADIAN EXPEDITIONARY FORCE

Discharge Certificate

No. (Rank) Name

Unit

Address on Discharge

Character and Conduct

Former Occupation

Special Qualifications of Value in Civil Life

Medals and Decorations

Remarks

Signed at _____ day of _____ 19

On demobilization the particulars called for on the back of this certificate will not be completed.

Name of Officer

Rank

Appointment

MEDICAL CASE SHEET.*

No. in Admission and Discharge Book.	Regimental No.	Rank.	Surname.	Christian Name.
	725530	Pte	Thibadeau.	E. A. M. J.
Year	Unit.	Age.	Service.	
1918	C.F.C.	23	$\frac{30}{12}$ $\frac{13}{12}$	

Station and Date.	Disease	Disability
Clarence House Rehampton.		D.A.H
	Permanent address	# Bobcaygeon. Ont.
	Enlisted on	Dec 2 nd at Bobcaygeon.
DISABILITY	Place of origin	date of origin
	Previous occupation	Farmer Foreign service 13/12

CONCISE HISTORY (1) Medical history before enlisting (2) Ability to play games and perform civil occupation (3) Ability to carry on training in Canada, in England, in France. (4) Disabilities in the army, (5) Present complaints in order of their occurrence. Approximate dates must be given

Had measles in Childhood. Herpes Zoster in 1912. Otherwise healthy. Played Cricket. Engaged in Farming all his life until joining Army. Served for 8 mos - ~~He~~ Fainted when on duty after being inoculated. Otherwise no difficulty. Trained for 3 wks in England. No difficulty. Went to France Aug 1916. - No difficulty until on march to Somme in Oct. Had pain in shoulder. Short of breath & could not keep up No 12 cas Co station 1 wk. At Somme he got shell shock - Requin French. He lost consciousness for 12 hrs. - No ~~at~~ 12 C.F.A. off duty for 2 wks. - Came on until getting mumps 9-3-17, Hospital 7 days, Back to duty. - Came on until after Vaux May 2nd 1917. He then began having much shortness of breath. - Breigne 1 month. Back to Base, Maud P.B. then to Lehar Bn - July 1917. Came on until getting pleurisy 16-10-17. & he was sent to my land in Sept 1917. left Busby park 13-12-17. Rikemy troops. He could not carry on.

Tobacco 4 cig daily
Alcohol Nil
Causation Constipation

Present complaints

*The first and last entries will be signed, and transfers from one Medical Officer to another, attested by their signatures.

Station
and Date.

Present state

Physique

5 ft: 4 1/2 in.

Weight

144

Teeth

Good

Tonsils

RT - Slight Hypertrophy

Appearance

Healthy

Thyroids

Slight fullness.

Area of hyperesthesia

present.

Pulse before

72

after exercise

144

mins. later

HEART--Apex beat

5 I.C.S.

in LT

nipple line

9.5 cm from Mid Sternum.

C.A.D.

Blood Pressure

120-80.

Sounds

Normal

Systolic in the LT mit

Reduplicated 2nd at 2nd LT Area. (brassy)

Pulmonary area.

Lungs

Clear

Abdomen

✓

Urine

✓

Nervous system

OK.

J. A. Murray

Captain, C.A.M.C.

Forms
I. 1237
to

R/C. MEDICAL CASE SHEET.*

No. in Admission and Discharge Book. 7450. Year. 1918.	Regimental No.	Rank.	Surname.	Christian Name.
	725530.	Pte	Ihibedeau	Ernest.
	Unit.	Age.	Service.	
	Can For Corps 'B' Co. 109 th Bn	23.	24/12. 18/12. L.	

Station and Date. 19/3/18.	Disease
	Phlyctenular Keratitis - Left.

Sore eye, 1 wks. L. Eye
opr. 6/12
in 6/12
Boric Bathing t.i.d.
Amp. Hydrarg. Oxidi Flav. 2% appz. to
white lids t.i.d.

Wassermann: *pos* J.H.W. Doe
Capt.

30-3-18
Hold this pending
transfr to Mr. [unclear]

Heart arrhythmic. Absolute dullness & apex beat in nipple-line.
Thrill over heart area. Systolic & diastolic murmurs.
Ri - Potas. Iodidi $\overline{\text{iv}}$ ^{Spir. ammon. $\overline{\text{iv}}$} Tinct. Digitalis $\overline{\text{ijss}}$ Tinct. Hyoscyamine $\overline{\text{iv}}$
Aqua. fr. ad $\overline{\text{iv}}$ $\overline{\text{m}}$ $\overline{\text{iv}}$ Take a teaspoonful in water every
4 hours. - To get to bed. M. J. J.
This c.o. had better be transferred to Moon Barracks. V. D. H.

#11 C.G. Hosp. Moscoe Bks. 3/4/18

* The first and last entries will be signed, and transfers from one Medical Officer to another, attested by their signatures.

THE MEDICAL CASE SHEET

Station and Date.

Lined area for medical notes with horizontal ruling lines.

CANADIAN CONTINGENT EXPEDITIONARY FORCE

LAST PAY CERTIFICATE

DUPLICATE

This form to be used for all Ranks (Vide Articles 122, 130 and 141, Financial Instructions, 25715c, C.E.F., 1916).

Regimental No. 725530 Rank Pte. Name Thibedeau, Ernest

Comps. C.A.S.C. who was* Discharged

On January 13th 1919, to Category "C 1"

*Insert "discharged" or "transferred."

The following is a statement of the account of the above named from December 1st 1918, to January 13th 1919, the inclusive date of transfer or discharge.

Dr.	\$	c.	Cr.	\$	c.
Bal. Dr. from prev. month.....	41	76	Bal. Cr. from prev. month.....		
Advances } No.....			Reg't Pay <u>44</u> days at \$ <u>1</u> c.....	44	00
by } No.....			Field Allow. <u>44</u> days at \$..... c. <u>10</u>	4	40
Cheques } No.....			Separation Allowances* (Monthly) <u>\$30</u>	13	00
Assigned Pay and Sep'n Allee. No. <u>1043</u>	13	00	Other Allowances* <u>Clothing</u>	35	00
Other charges.....			Other Credits* <u>Subs.</u>	14	65
Payment on transfer or discharge No. <u>1045</u>	56	29	Bal. Dr. (to be deducted by new unit).....		
Balance Cr. (to be paid by the new unit).....			Total.....	111	05
Total.....	111	05	Total.....	111	05

* Give particulars.

A monthly stoppage of \$ 20.00 (†) has..... (‡) been paid on account of Assigned
 { Pay for the month of Dec. 1918 }
 { and Sep'n Allee. for month of Dec. 1918 } (to) Assignee Mrs. G. Thibedeau.
 (Address) P.O. Box 1057.
Lindsay, Ont.

(†) Insert amount to be assigned, whether it has been paid or not.
 (‡) Insert "not" if amount has not been paid for period of account.

On Transfer of an Officer

Outfit Allowance of \$..... has been paid by Paymaster, Military District No.....

REMARKS:—

- State (1) date of enlistment Dec. 1915
- (2) if married and if a Separation Allowance Card has been submitted paid to date of disch.
- (3) cause of discharge..... authority R.O. 1343
- (4) authority for transfer.....

NOTE.—Separation Allowance and Assigned pay Card and Index Card (M. F. W. 71) are to accompany the original Last Pay Certificate on transfer.

I have carefully examined this statement of account and find it to be a correct extract from the Pay-list of the unit.

Date January 11th, 1919

Place Kingston, Ont.

W. J. ... Captain,
 OFFICER i/c DEMOBILIZATION PAY DIV.
 MILITARY DISTRICT No. 3
 Paymaster.

N.B.—For purposes of transfer this form is to be made out in quadruplicate. Original copy to paymaster of new unit; duplicate to District Paymaster; triplicate to accompany the pay-list at the end of the month, and quadruplicate for retention as a record.

For purposes of discharge it is to be made out in triplicate. Original copy to accompany discharge papers; duplicate to accompany pay-list at the end of the month, and triplicate for retention as a record.

If a man on discharge is entitled to three months' Post Discharge Pay, Last Pay certificate will be made out in quadruplicate. The original Last Pay Certificate will be forwarded with other documents to Paymaster Post Discharge Pay and triplicate, with his discharge documents.

M. F. W. 44.

cheque #1044 attached

CLINICAL CHART.

Army Form B. 181.

(To be attached to Case Sheet.)

Corps Can For Corps R Co.

Military Hospital

No. 725530

Rank and Name

Rt Thibedeau Ernest

Age 23.

Service

24/12 1912

Disease Phlyctenular Keratitis Left

Date of admission 19/3/18.

Date of discharge

Result

ST CLIFF CANADIAN EYE AND
HOSPITAL, LESTERSTONE.

Dates of Observation	Days of Disease																													
	Time		Time		Time		Time		Time		Time		Time		Time		Time		Time		Time		Time		Time		Time		Time	
Temperature Fahrenheit	A.M.	P.M.	A.M.	P.M.	A.M.	P.M.	A.M.	P.M.	A.M.	P.M.	A.M.	P.M.	A.M.	P.M.	A.M.	P.M.	A.M.	P.M.	A.M.	P.M.	A.M.	P.M.	A.M.	P.M.	A.M.	P.M.	A.M.	P.M.	A.M.	P.M.
	107°		8		8																									
106°																														
105°																														
104°																														
103°																														
102°																														
101°																														
100°																														
99°																														
98°																														
97°																														
Pulse per Minute		72		80																										
Respirations per Minute		18		20																										
Motions per 24 hours																														

31 April

Signature _____ In charge of case.

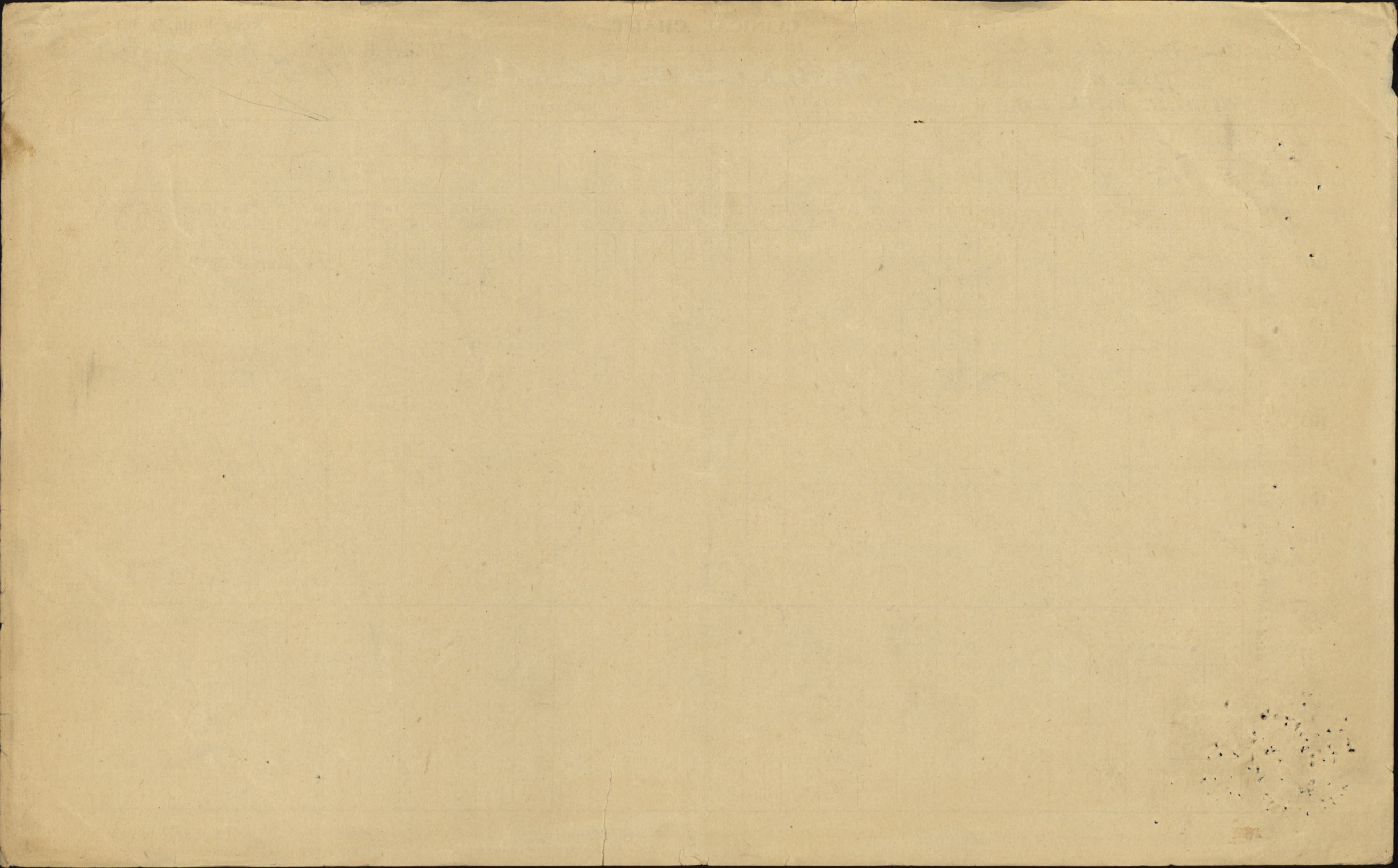

PHH

MILITIA AND DEFENCE
ASSIGNED PAY
 OVERSEAS CONTINGENTS

To Whom *Mrs. Gertrude Ihibadeau* By Whom Assigned *Ihibadeau, C.*
 Address *~~Bobcaygeon,~~*
Lindsay Ont. Box 174
20⁰⁰/₁₀₀ New
 Rate \$ *20⁰⁰/₁₀₀* **AUG 1 1916**

Regtl. No. *725530*
 Rank *Pte.*
 Corps *109th Batt'n. Coy*

PAYMENTS

Month	Year	Cheque No.	Amt.	REMARKS
Aug.	1914			
Sept.				
Oct.				
Nov.				
Dec.				
Jan.	1915			
Feb.				
March				
April				
May				
June				
July				
Aug.				
Sept.				
Oct.				
Nov.				
Dec.				
Jan.	1916			
Feb.				
March				



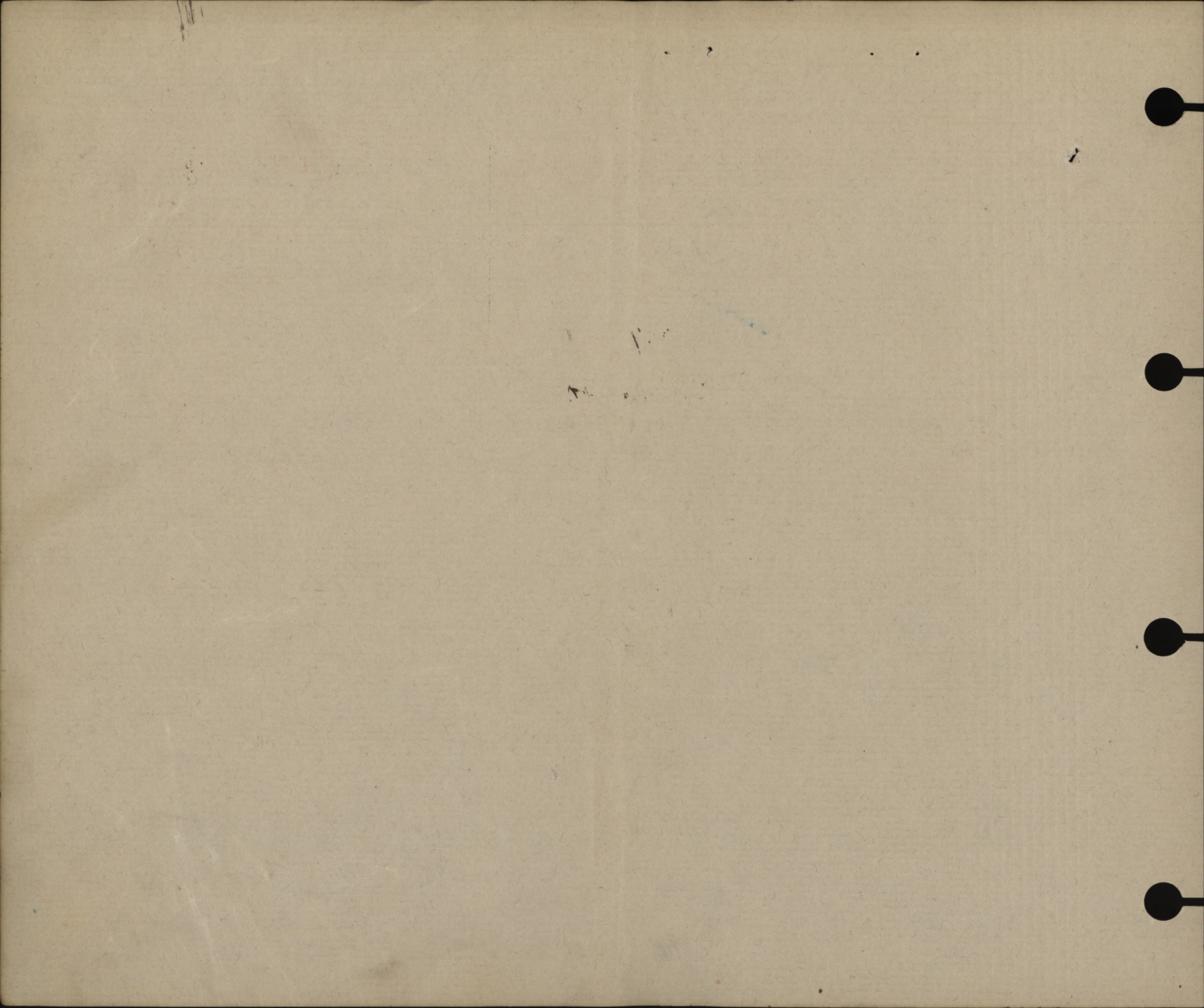

MILITIA AND DEFENCE
ASSIGNED PAY

M. F. W. 12a.
 50m.-4-16.
 1772-39-819.

Sheet No. 2.

Mrs. Gertrude Thibadeau
**OVERSEAS CONTINGENTS
 PAYMENTS.**

Name of Soldier Thibadeau, C

725530

Pte Coy 109th Bde.

L. Job 310.-Req. 6574.

Month.	Year.	Cheque No.	Amt.	Remarks.
				\$ 20. ⁰⁰
				AUG 1 1916
April	1916			
May				
June				
July				
Aug.		M 18057	20	
Sept.		C 18915	20	
Oct.		C 25673	20	
Nov.		T 29189	20	
Dec.		U 33576	20	
Jan.	1917	M 40759	20	
Feb.		E 48158	20	
March		O 53630	20	20 (J)
April		K 5022	20	
May		K 11547	20	
June		J 18908	20	20
July		U 25225	20	c
Aug.		K 22724	20	
Sept.		U 38958	20	
Oct.		R 45766	20	
Nov.		A 35389	20	
Dec.		N 63259	20	
Jan.	1918		340 ⁰⁰	H
Feb.				
March				
April				
May				
June				
July				

CANADIAN
 ASSIGNED PAY AUDITED
OK *Buff Rogers*
 AUDIT CLERK
 DATE *12-25-19*

MILITIA AND DEFENCE
ASSIGNED PAY
 OVERSEAS CONTINGENTS

Sheet No. 2 (Contd.)

Name of Soldier _____

PAYMENTS.

Month.	Year.	Cheque No.	Amt.	Remarks.
Aug.	1918			
Sept.				
Oct.				
Nov.				
Dec.				
Jan.	1919			
Feb.				
March				
April				
May				
June				
July				
Aug.				
Sept.				
Oct.				
Nov.				
Dec.				
Jan.	1920			
Feb.				
March				
April				
May				
June				
July				
Aug.				
Sept.				
Oct.				
Nov.				

MILITIA AND DEFENCE
SEPARATION ALLOWANCE

M. F. W. 11a.
 50m.-4-16.
 1772-39-818.

Sheet No. 2.

V. G. Phibadeau, wife.
 OVERSEAS CONTINGENTS
 PAYMENTS.

Name of Soldier

Phibadeau H. C.
Corporal.

L. L. Job 310.-Req. 6574.

Month.	Year.	Cheque No.	Amt.	Remarks.
April	1916			
May				
June				
July		D 10100	100	100
Aug.		V 14402	20	20
Sept.		H 17464	20	20
Oct.		9. 21161	20	20
Nov.		R 24162	20	20
Dec.		R 26916	20	20
Jan.	1917	O 30166	20	20
Feb.		N 33919	20	20
March		O 39874	20	20
April		m 3796	20	20
May		O 5934	20	20
June		O 9109	20	20
July		O 12487	20	20
Aug.		Z 15746	20	T
Sept.		F 20106	20	T
Oct.		R 22091	20	T
Nov.		y. 24385	20	F
Dec.		P 28219	20	S
Jan.	1918			
Feb.				
March				
April				
May				
June				
July				

B 27076

RE-WRITE

340 ↑

T
T
T
F
S

y 24585 @ au.

RE-WRITE

MILITIA AND DEFENCE
SEPARATION ALLOWANCE
 OVERSEAS CONTINGENTS

Sheet No. 2 (Contd.)

Name of Soldier _____

PAYMENTS.

Month.	Year.	Cheque No.	Amt.	Remarks.
Aug.	1918			
Sept.				
Oct.				
Nov.				
Dec.				
Jan.	1919			
Feb.				
March				
April				
May				
June				
July				
Aug.				
Sept.				
Oct.				
Nov.				
Dec.				
Jan.	1920			
Feb.				
March				
April				
May				
June				
July				
Aug.				
Sept.				
Oct.				
Nov.				

1-3-16.

MILITIA AND DEFENCE

M. F. W. 11.

50m.—4-16.

H. Q. 1772-39-818.

SEPARATION ALLOWANCE ⁸²⁶⁴Name *V. G. Phibadeau,*Name of Soldier *Phibadeau, H. C.*Address *~~Bobcaygeon,~~*Regtl. No. *725530**Lindsay, Ontario,*Rank *Corporal*Corps *109th. O/S. Bn.*Relation to Soldier } *Wife*

To what Corps belonging }

wife, child or mother }

when called out }

PAYMENTS

Month	Year	Cheque No.	Amt.	REMARKS
Aug.	1914			
Sept.				
Oct.				
Nov.				
Dec.				
Jan.	1915			
Feb.				
March				
Apl.				
May				
June				
July				
Aug.				
Sept.				
Oct.				
Nov.				
Dec.				
Jan.	1916			
Feb.				
March				





MILITIA AND DEFENCE
ASSIGNED PAY
OVERSEAS CONTINGENTS

M. F. W. 12.
25m-4-17.
H. Q. 1772-39-819.

417

To Whom *Mrs G. Thibadeau*By Whom Assigned *Thibadeau A. G.*Address *Box 174*Regtl. No. *725530**Lindsay
Ow.*Rank *Pl.*Corps *44th Bn*Rate *\$50⁰⁰*

SPECIAL REMITTANCE

Sched 385 27.6.17 PAYMENTS

Month	Year	Cheque No.	Amt.	REMARKS
Aug.	1914			
Sept.				
Oct.				
Nov.				
Dec.				
Jan.	1917 1915			
Feb.				
March				
April				
May				
June				
July				
Aug.				
Sept.				
Oct.				
Nov.				
Dec.				
Jan.	1916			
Feb.				
March				

Q 15244 50 -

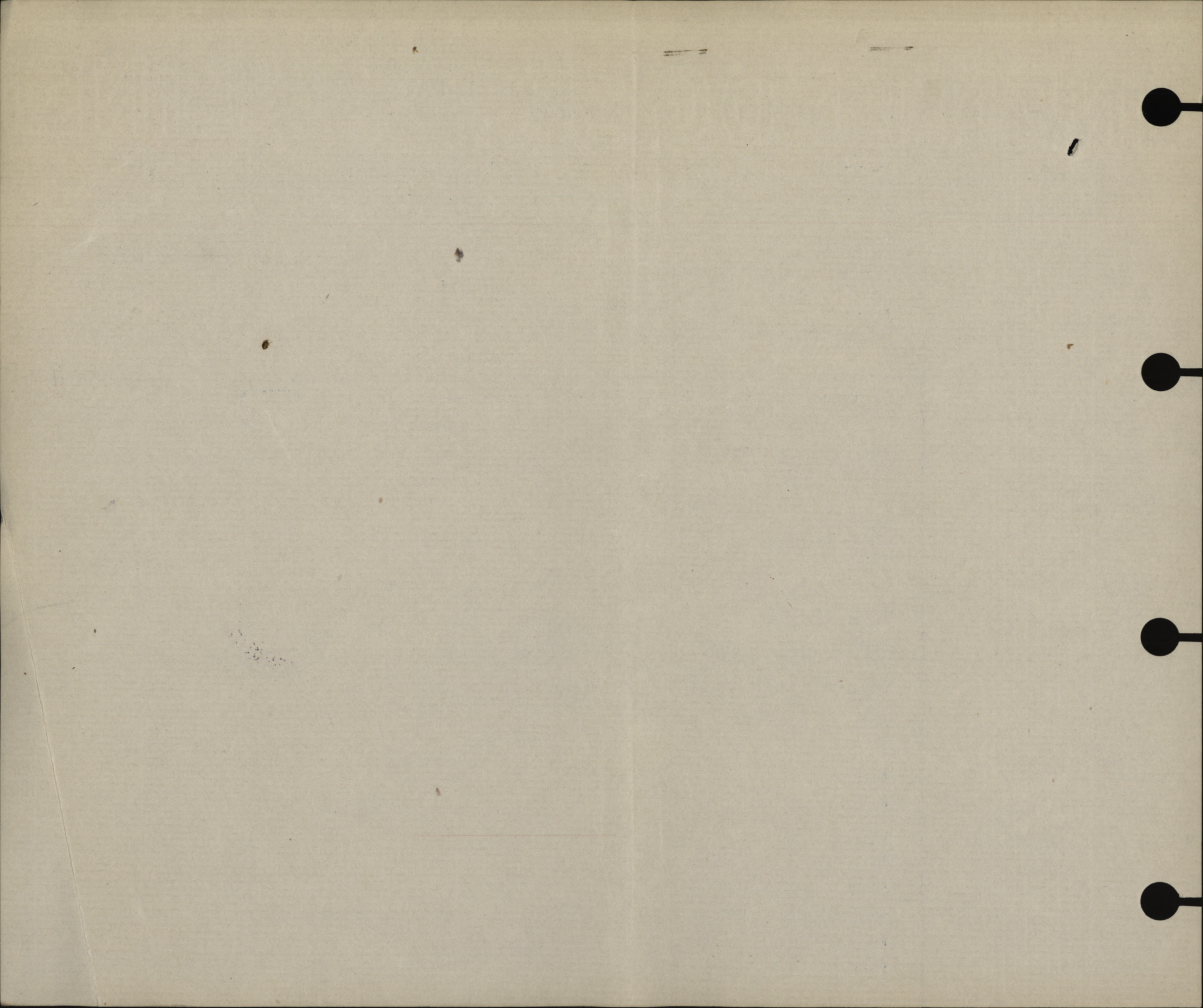

P. 559.
MARRIED OR SINGLE

PLACE OF BIRTH

NAME AND ADDRESS OF NEXT OF KIN

RELATIONSHIP OF NEXT OF KIN

NAME AND ADDRESS OF NEXT OF KIN

RELATIONSHIP OF NEXT OF KIN

SEPARATION ALLOWANCE MONTHLY \$

EFFECTIVE (DATE)

PAYABLE TO

RELATIONSHIP OF DEPENDANT

CASUALTIES, PROMOTIONS, &c.

PARTICULARS	EFFECTIVE DATE	AUTHORITY
Reduced to Pte	Aug 20 22	50222

DATE ADMITTED	DATE DISCHARGED	V. OR A.	NAME OF HOSPITAL
---------------	-----------------	----------	------------------

REG'L. No. 725530 RANK

IF IN PERM. CORPS
WHAT UNIT

PERMANENT FORCE ALLOWANCES

PLACE OF ATTESTATION

DATE OF ATTESTATION

Pte
NAME *Thibadeau Ernest* 293 out
UNIT *109th Bn* TRANSFERRED TO *44th Bn* DATE *Aug 8th* AUTHORITY *50222*
TRANSFERRED TO *3rd Lab Bn* DATE *1/11-17* AUTHORITY *hon Roll*
TRANSFERRED TO *6th Bn* DATE *1/2/18* AUTHORITY *28 24/18*
TRANSFERRED TO *W. C. C.* DATE *1/3/18* AUTHORITY *W.C.*

ASSIGNED PAY MONTHLY \$ 20⁰⁰ DATE EFFECTIVE

PAYABLE TO

ASSIGNED PAY MONTHLY \$

DATE EFFECTIVE

PAYABLE TO

STOP-PAYMENT FORM (ASSIGNED PAY) RENDERED (DATE)

EFFECTIVE

REASON

DISCHARGE DATE AND PLACE

REASON AND AUTHORITY

ACCOUNT TRANSFERRED TO NON-EFFECTIVE BRANCH (DATE)

ACCOUNT TRANSFERRED TO OFFICERS' PAY BRANCH (DATE)

46
1-10
23
7-
14
24
17
15-
24
3
10
27

DATE	PAY				FIELD ALLOWANCE				WORKING OR SPECIAL PAY				ASSIGNED PAY CREDITS	OTHER CREDITS	TOTAL CREDITS	ACQUITTANCE ROLLS				CASH PAYMENTS				ASSIGNED PAY	OTHER CHARGES	TOTAL DEBITS	BALANCE		PAY WITHHELD OR DEFERRED	PAY AVAILABLE FOR ISSUE	REMARKS							
	NO. OF DAYS	RATE		AMOUNT	NO. OF DAYS	RATE		AMOUNT	NO. OF DAYS	RATE		AMOUNT				1	2	3	4	1	2	3	4				CREDIT	DEBIT										
		\$	c.			\$	c.			\$	c.																					\$	c.	No.	DATE	No.	DATE	No.
1916																																						
July 31																																						
Aug 8	8	100	880	8	10	80																																
9/20/16	52	100	5200	52	10	520																																
10/10	31	10	310	31	10	310																																
11/16	30	10	300	30	10	300																																
12/16	31	10	310	31	10	310																																
1917																																						
1/17	31	100	3100																																			
1-28/17	28		3080																																			
1-31/17	31		3410																																			
1-30/17	30		3300																																			
1-31/17	31		3410																																			
1-30/17	30		3300																																			
			36820																																			
			120																																			
			36940																																			
			40																																			
			3914																																			
			784																																			
			1512																																			
			50																																			
			220																																			
			3733217																																			
			5733347																																			

CANADIAN
ASSIGNED PAY AUDITED
OK
AUDIT CLERK
DATE 12-5-19

ASSIGNED PAY: ENGLAND or CANADA. SEPARATION ALLOWANCE: 225 ENGLAND or CANADA. NAME: THIBODEAU Ernest. NUMBER: 725530

EFFECTIVE DATE: 1.8.1916 EFFECTIVE DATE: -

AMOUNT: 2000 AMOUNT: -

PARTICULARS OF RANK OR APPOINTMENT		
AUTHORITY	DATE EFFECTIVE	RANK OR APPOINTMENT
		Pt

UNIT AND TRANSFERS

ORIGINAL UNIT: 109 Bn.

DATE ACCOUNT FIRST OPENED - 1.8.1916

AUTHORITY	DATE EFFECTIVE	DATE LEDGER SHEET T'S/D	UNIT TRANSFERRED TO
			C7C Eng

EXTRACTS FROM ACTIVE SERVICE PAY-BOOKS

DATE OF PAYMENT	NUMBER OF A.R.	UNIT PAID BY	AMOUNT	DATE OF PAYMENT	NUMBER OF A.R.	UNIT PAID BY	AMOUNT
24/6/18	200	...	973				
24/6/18	454				

PARTICULARS OF RENDERING NON-EFFECTIVE: Disch to Canada 30/4/18 C7C. NR 20/11/18 Disposal

MONTH 1918	PARTICULARS	CR. 1	CR. 2	PARTICULARS	DR. 1	DR. 2	DR. 3	DR. 4	BALANCE	DEFERRED	SEPARATION
March	Bal. Fort								3881		
April	P.P.	33		Cap				20	5181		
		33						20			
May	P.P.	3410		Cap				20			
				AR. 555 - 2/6/18 - 11 C.G. FF.	487						
				.. 1078 - 24/6/18 - Bushy PK	487				5617		
		3410			974			20			
June	P.P.	33		Cap				20			
				AR. 1340 - 12/6/18 - Bushy PK	487						
				.. 1571 - 26/6/18 - "	243				6187		
		33			730			20			
July	P.P.	3410		Cap				20			
				AR. 3270 - 16/7/18 - 3 C.C.D.	973						
				.. 1645 - 1/7/18 - Bushy PK	487						
				.. 3612 - 28/7/18 3 CCD	487				5650		
		3410			1947			20			
Aug	P.P.	3410		Cap				20			
				AR. 4492 - 16/8/18 - 3 C.C.D.	2433						
				.. B2644 - 2/8/18 - B.D.	973				3654		
		3410			3406			20			
Sept	P.P.	33		FP				20			
				AR B 2899. Bd. 10.9.18	487						
				✓ B 2234 ✓ 28.9.18	973				3194		
		33			11700			20			
Oct	P.P.	3410		Cap				20			
				✓ B3490 B.D. 15.10.18	1460						
				✓ B3923 ✓ 28.10.18	973				2471		
		3410			2433			20			

Boso issued 13/11/18

* Strike out whichever inapplicable.

NUMBER 725530

RANK

NAME

MONTH	PARTICULARS	CR. 1.	CR. 2.	PARTICULARS	DR. 1	DR. 2	DR. 3.	DR. 4.	BALANCE	DEFERRED	SEPARATION
Nov	R.P.	33		cap					24 71		
				W.R. 13494. B.D. 13.11.18	9 73				20 - 37 71		
				• 13442 B.D. 20.11.18	4 87						
				• 2677 2/12/18. C.D.D. Box Endorsed	4 87				18 24		
					19 47			20			

A 3 M. FORM REN' *Stop* 1/12/18
 DISCHARGED TO *Canada* 30/11/18
 PAY BOOK VERIFIED 21 11 18
 AUTHY *C2C NR* 20/11/18
Disposal

33
SOS to Can
Do 305 23/11/18
BR 27C

CANADIAN
 ASSIGNED PAY AUDITED
 OK
 AUDIT CLERK
 DATE 12-5-19

Date of examination

Officer i/c Laboratory.

16293

L. B O R A T O R Y R E P O R T .

A.F.W. 3212.

Reg. No., Rank and Name *725.530 Pte Huludean E* Corps *C.F.C.*

Disease *V.A.H.* Hospital *no. 7 Couger*

To Officer i/c Laboratory. Ward *X.I.U.*

Please carry out an examination of the accompanying specimen of *Blood* with special regard to *Wasserman*

Date *Apr 8 - 18* *Albistohun* O i/c Ward.

For Diagnosis .
32

NEGATIVE



Date

E. J. L. Cap Caud
101

Officer i/c Laboratory.

1860
No. 11

to a journal

WEST CLIFF CANADIAN EYE & EAR HOSPITAL.

FOLKESTONE. APRIL 1st 1918.

To: O.C. No. 11 Canadian General Hospital.
Shorncliffe.

D. H.

Pte. Thibideau.
No. 725530. E.
Can. For. Corps.

The marginally named man was admitted to this Hospital with an eye condition. He has developed symptoms calling for definite attention to his heart condition, which you will find on examination.

It is considered that he should be sent to your Hospital for treatment, please.

N. MacGowan

JCK/V 4.
1418.

Captain. C.A.M.C.
for O.C. West Cliff Canadian Eye & Ear Hospital.

1880

THE STATE OF CALIFORNIA

COUNTY OF SAN FRANCISCO

BEFORE ME, the undersigned authority, on this day personally appeared _____, known to me to be the person whose name is subscribed to the foregoing instrument, and acknowledged to me that he executed the same for the purposes and consideration therein expressed.

Given under my hand and seal of office this _____ day of _____, 1880.

[Signature]

Notary Public

For a full and complete description of the contents of this instrument, see the back hereof.

1880
11

Form D.M.S. 1394
50M-11478-17-4-17.

PROCEEDINGS OF A MEDICAL BOARD.

Dated at Bushy Park 13-12-17, 1917.

No. 725330 Rank Pte. Name Thibadeaux H.E.

Local Unit _____ Overseas Unit 3rd Can Lab Bn Age 23

Examination held at The King's Canadian Red Cross Special Hospl.
Bushy Park Hampton Hill M'sex.

DISABILITY.
Overseas-Local
(SCRATCH ONE OUT).

D.A.H.

PRESENT CONDITION.

Has gained in weight 21 lbs., in the last 7 weeks, and is now in fair condition. Still complains of dyspnoea, precordial pain and abnormal fatigue. Left limit of cardia dullness outside left nipple line. Lungs) Friction rub over whole right side behind.

BOARD RECOMMENDS:-

- 1. Fit for Duty
- 2. Fit for duty after weeks' physical training.
- 3. Fit for Temporary Base Duty weeks
- 4. Fit for Permanent Base Duty B.2
- 5. Discharge

Signatures:-

(..... President.
 (H.H. Eyres Capt. CAMC
 (.....
 Members (H.H. Perry Capt. CAMC President
 (.....
 (J. Johnston Capt. CAMC

APPROVED

Dated 13-12-17 1917 H.H. Perry Capt. CAMC For A.D.M.S.

PROCEEDINGS OF A MEDICAL BOARD.

Dated at 1917.
Name Rank No.

Local Unit Overseas Unit Age
Examination held at

DISABILITY.
Overseas-Local
(Scratch and Out)
PRESENT CONDITION

BOARD RECOMMENDATIONS

1. Fit for duty
2. Fit for duty after weeks physical training.
3. Fit for temporary base duty weeks.
4. Fit for permanent base duty
5. Discharge

Signatures

President,

 Members

APPROVED

PROCEEDINGS OF A MEDICAL BOARD.

Dated at Bushy Park June 21st 1918 ~~1916~~

No. 225530 Rank Pte. Name Thibadeau E.

Local Unit..... Overseas Unit C.F.C. Age 23

Examination held at KING'S CANADIAN RED CROSS SPECIAL HOSPITAL
BUSHY PARK HAMPTON HILL M^{SE}X.

DISABILITY.
Overseas—Local. D.A.H.
(scratch one out)

PRESENT CONDITION.

Shell Shock 16-11-16. Fleurisy 15-9-17. Boarded B.2. 13-12-17.
Subjective symptoms- Shortness of breath, worse at night.
Objective findings- Height 5ft. 4in. Weight 140 lbs.
Some hypertrophy Rt. tonsil. Some fulness of thyroid glands. Area of
Hyperaesthesia left side. Apex beat in 5th I.C.S. in left nipple line 2.
9.5. c.m. from mid-sternum. Reduplication of 2nd sound at 2nd left
costal cartilage. B.P. 120-80. Does 3.5 mile route march showing
some dyspnoea and palpitation, also slightly pale. After march pulse
132. In 3 minutes pulse 108. Normal 72.

BOARD RECOMMENDS:—

1. Fit for Duty.....
2. Fit for duty after.....weeks' physical training.
3. Fit for Temporary Base Duty.....weeks.
4. Fit for Permanent Base Duty B.2. Temporary in D.1.
5. Discharge

Signatures:—

Members	}	<u>L.M. Murray</u> Major CAMC President.
		<u>H.H. Byres</u> Capt CAMC
		<u>L.P. MacHaffie</u> Capt CAMC

APPROVED

L.M. Murray
Major

Dated at.....1918.....

PROCEEDINGS OF A MEDICAL BOARD

Confirmed. Bit 8-8-1916 Major J. H. ...

Date of 1916

No. Rank Name Overseas Unit Local Unit Examination held at

DISABILITY
Overseas - Local
(attach copy)

PRESENT CONDITION

BOARD RECOMMENDS -

1. Fit for Duty
2. Fit for duty after weeks' physical training
3. Fit for Temporary Base Duty Weeks
4. Fit for Permanent Base Duty
5. Discharge

Signatures -

President

Members

APPROVED

Date of 1916

CLINICAL CHART.
(To be attached to Case Sheet.)

Army Form B. 181.

Corps _____

Military Hospital **Clarence House.**

No. _____ Rank and Name **Thibadeau E. Mc** Age _____ Service _____

Disease _____ Date of admission _____ Date of discharge _____ Result _____

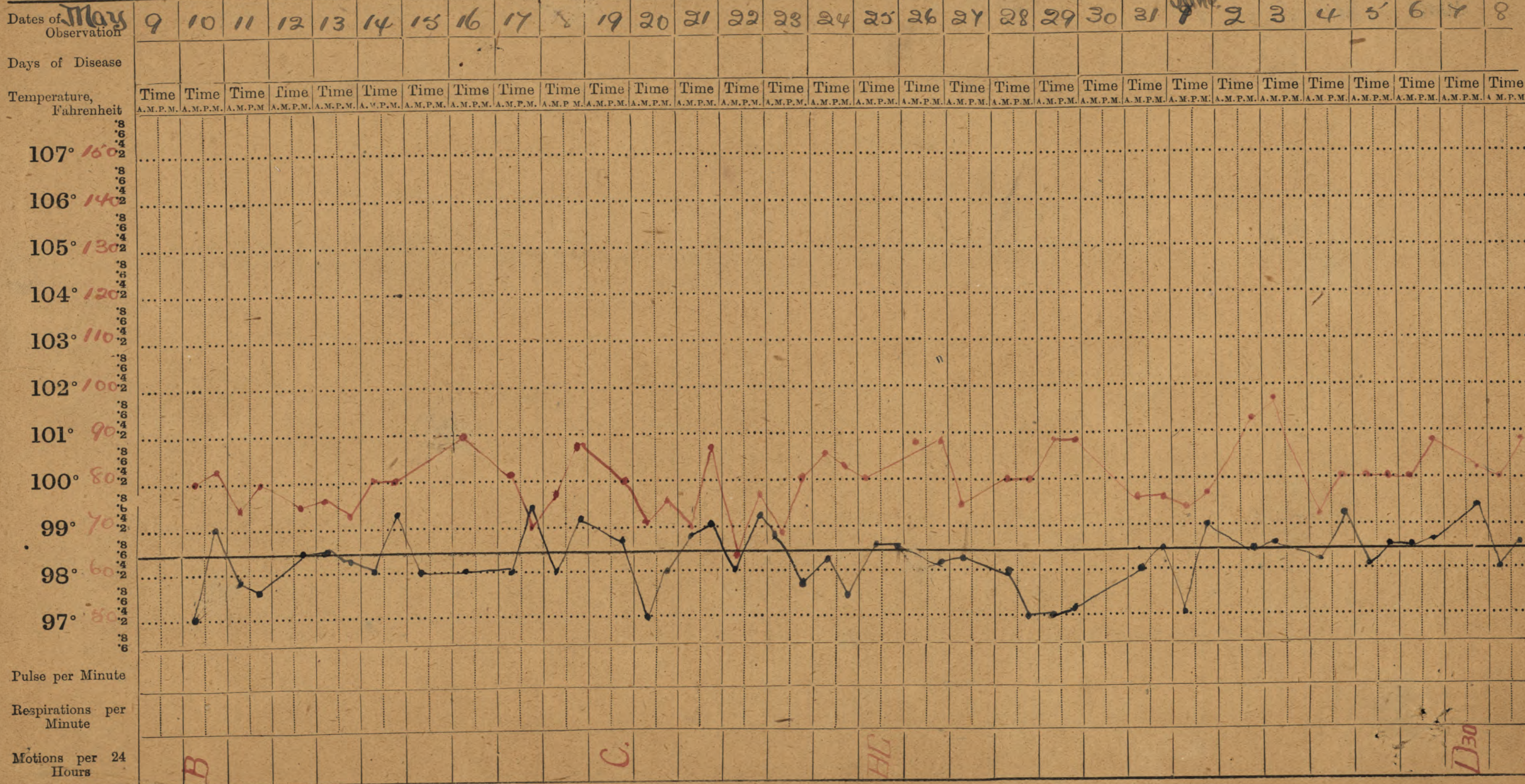

Signature _____ In charge of case.

CLINICAL CHART.
(To be attached to Case Sheet.)

Army Form B. 181.

Corps _____

No. _____ Rank and Name **Thibadeau E. Mc.**

Military Hospital **Clarence House.**

Disease _____ Date of admission _____

Date of discharge _____ Result _____

Dates of Observation	June 9	10	11	12	13	14	15	16	17	18	19	20	21	22	23	24	25	26	27	28	29	30	July 1	2	3	4	5	6	7	8	9
Days of Disease																															

Temperature, Fahrenheit	Time A.M.	Time P.M.	Time A.M.	Time P.M.	Time A.M.	Time P.M.	Time A.M.	Time P.M.	Time A.M.	Time P.M.	Time A.M.	Time P.M.	Time A.M.	Time P.M.	Time A.M.	Time P.M.	Time A.M.	Time P.M.	Time A.M.	Time P.M.	Time A.M.	Time P.M.	Time A.M.	Time P.M.	Time A.M.	Time P.M.	Time A.M.	Time P.M.	Time A.M.	Time P.M.	Time A.M.	Time P.M.	Time A.M.	Time P.M.
-------------------------	-----------	-----------	-----------	-----------	-----------	-----------	-----------	-----------	-----------	-----------	-----------	-----------	-----------	-----------	-----------	-----------	-----------	-----------	-----------	-----------	-----------	-----------	-----------	-----------	-----------	-----------	-----------	-----------	-----------	-----------	-----------	-----------	-----------	-----------

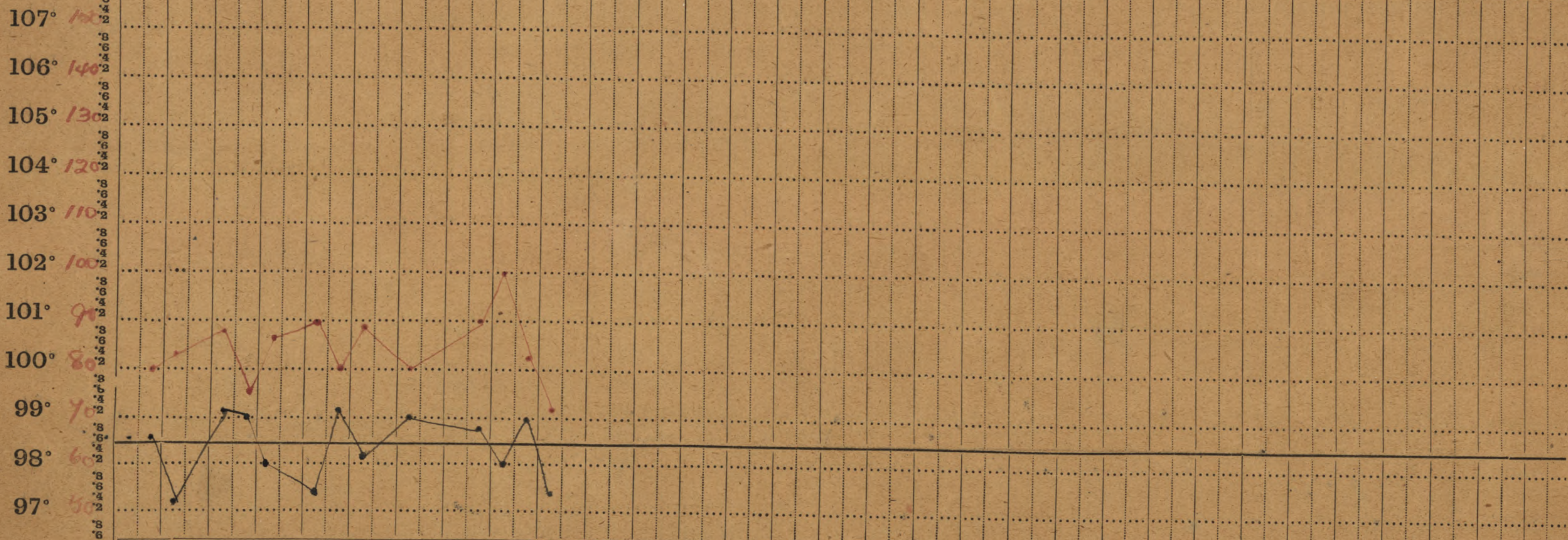

Pulse per Minute																																		
Respirations per Minute																																		
Motions per 24 Hours																																		

Signature _____ In charge of case.

H. has had previous attack of D.A.H.

On admission: Short of breath. Pools all. orthopnea.

Ht. apex in ant. axillary line: 10 mm. Sinus type of irregularity.

Right chest: dull (absolute) up to spine of scapula.

V.R. diminished. A few rales. (fluid in chest).

20.8.17. Still signs of fluid in right chest; low position of apex base -
Seems partly due to dilated heart.

24.8.17. No increase of fluid in right chest.

Pericardial friction heard today.

26.8.17. Few signs in right chest. Apex now in nipple line.
Still pericardial friction.

Dullness now present at base also, but not absolute.

V.R. & heart sounds diminished.

27.8.17. Ht. sounds feeble, ^{Pericardial} friction rub has disappeared, but there
is a definite rub at anterior border of left lung.

8.9.17. No pericardial friction now.

Definite pleural friction at anterior border of both
lower lobes. Lungs otherwise clear.

14.9.17. All friction has now disappeared: Apex $2\frac{1}{2}$ from
mid sternal line. Very much improved.

P.C. Chubb.

Le. NAME.

.....1918

Requisition Analysis

Date 4-4-18

Reg. No. 725530.

Name Ste. Lubbean E.

Unit Can. For. Corps

Word 14

Diagnosis V.D.H.

Exam. Req. Routine

Report

Colour *amv*

S.G. *1030*

Reaction *acid*

Sugar *ny.*

Albumen *ny*

Microscopic

M. Lubbe

H. Schickler
Appl. C.A.M.C.

CAPT. C.A.M.C.

0 1/c Laboratory

U.S. DEPARTMENT OF THE INTERIOR
GEOLOGICAL SURVEY

WATER RESOURCES DIVISION

14

NOV 19 1951

U.S. GEOLOGICAL SURVEY
WASHINGTON, D.C.

Mr. J. H. ...
U.S. Geological Survey
Washington, D.C.

Mr. H. T. ...
U.S. Geological Survey
Washington, D.C.

U.S. Geological Survey
Washington, D.C.

Reserved for M.H.C.

Regt. No. *425530* Rank *Pte.* Surname *Thibodeau* Christian Name *Ernest*
 Unit or Corps—(a) Overseas from United Kingdom *4th Inf Bn* (b) in United Kingdom *C. Coy. Corps*
 Born at—Town *Boharygeon* County or Province *Ont.* Country *Canada*
 Date of Birth—Day *9* Month *Oct* Year *1897* Age *21* yrs. months.
 Joined at *Boharygeon Ont. Canada* Date *2nd December 1915*
 Former trade or occupation *Turner*
 Permanent Marks or any peculiarity that will serve for future identification:—

Axe cut from of Right Leg

Height—feet *5* inches *4 1/2* Colour of eyes *Blue*

Signature of Soldier (for identification purposes) *Ernest Thibodeau*

Medical Report

Read carefully the instructions on last page of this form.

1. DISABILITY.

Group the disabilities, placing those resulting from separate causes in separate groups.

Disabilities Group (a)

D.A.H.

Disabilities Group (b)

Disabilities Group (c)

2. CAUSE OF DISABILITY

	Place of origin.	Date of origin.
(i.) As to Group (a) above.	<i>France</i>	<i>May 1917</i>
(ii.) As to Group (b) above.		
(iii.) As to Group (c) above.		

3. Is the disability due to disease contracted or injuries received prior to Active Service ?

- (i.) As to Group (a) above? *No* If yes, has Active Service aggravated it?
- (ii.) As to Group (b) above? If yes, has Active Service aggravated it?
- (iii.) As to Group (c) above? If yes, has Active Service aggravated it?

4. Is the disability due to disease contracted or injuries received while on Active Service ?

- (i.) As to Group (a) above? *Yes*
- (ii.) As to Group (b) above?
- (iii.) As to Group (c) above?

5. MEDICAL HISTORY

He states he had measles in childhood. In 1914 he had "shingles". Occupation farmer. Entered 29/1/1915. Arrived England End of July 1916. In England on work when he had shell shock. He returned to unit in week. Previous to this he had pneumonia in Shrewsbury and went to hospital remaining one week.

Documents - M.H.S. 12 CES 2/19/16 Myalgia #12C7A
10/11/16 Wd Shell Shock until 28/11/16. #7 G.N.S. Dmer
9/3/17 Mumps etc. #4 St H. Argico 28/3/17 Rheumatism
Rejoined unit. Evac to England with P.O. Pleurisy
D.A.H. City of Lon. Mil Hosp. 15/9/17 Can C. Hosp. 16/10/17
Bushy Park 29/10/14 D.A.H. West Cliff. 19/3/18 Phlegmon of Scrotum #11 65M
2/4/18 D.A.H. Bushy Park 9/5/18 to 26/6/18 D.A.H.

6. PRESENT CONDITION.

Subjective. Appetite good. Bowels regular. Sleep good at times only. Pains in chest just inside and above nipple. Can walk five miles. Cannot run as has shortness of breath and sometimes pain in left chest. Eyes cause no trouble. Stopping over causes dizziness. No trouble with feet. Complains of pain in legs. Objective Well nourished good color. Fair development. Chest normal - Heart apex dullness 9.5 cm left of mid sternal line (B.P. 120 - 80 MMS) Pulse sitting 72 light exercise 82 in 3 1/2 min 72. General condition good. Other systems normal. Urine negative. Feet in good condition. No evidence of abnormalities in legs.

7. OPERATION. (i) Was one performed?

Not applicable (ii) If so, state what.

(iii) Was one advised and declined?

NOTE.—Loss of teeth on or immediately after Active Service should be attributed thereto, unless there is evidence to the contrary.

8. (i) Is there loss or decay of teeth attributable to Active Service?

No

(ii) If so, describe.

9. DO YOU RECOMMEND:—

(a) Fit for duty? (state category)

B II

(b) Invalid to Canada?

(c) Discharge from the Service as permanently unfit?

Date of Report... 20th Nov 1918

Signed... J. S. [Signature] Officer in medical charge of case.

Station... Sunningdale

I have satisfied myself of the general accuracy of the above Report, and concur therein *except

{Officer i/c Hospital} Strike out one {S.M.O. Brigade} of these

Dated at Station, on 1918

*Delete if inapplicable.

Proceedings of a Medical Board on the Soldier mentioned in Part I.

16293

10. Is the disability fully described in Part I. (1)?
If not, describe it.

YES

11. Is the cause of the disability fully described in Part I. (2)?
If not, describe it.

YES

12. From the medical information now adduced, was the disability caused or aggravated by:

(a) Negligence of the Soldier { Caused? Aggravated? NO

(b) Misconduct of the Soldier { Caused? Aggravated? NO

13. THE ENTIRE DISABILITY.—Without regard to his regular occupation, to what extent is his capacity lessened at present for earning a full livelihood in the general market for untrained labour?
(Estimate at none, 5%, 10%, 15%, 20%, etc.)

thirty per cent

14. THE DISABILITY DUE TO SERVICE.—(See Part I. (3). Aggravation on Active Service of a disability existing previous to joining is to be included in this estimate.)
What part of the entire disability estimated next above (13) is due to causes arising during Active Service?
(Estimate at none, 1/10, 2/10, 3/10, etc., or all.)

all

15. Permanency of the Disability due to Service estimated next above in (14).

(i.) Is it permanent? NO

(ii.) If not permanent, what is its probable minimum duration (in months)?

six months

16. If an operation was advised and declined, do you consider the refusal to have been unreasonable?

N.A.

17. Can the former trade or occupation be resumed?

YES

18. REMARKS:—

Some hypertrophy of heart, no evidence found of O.D. somewhat slight build. Disability is due to active service is the opinion of the board

Authority for discharge A. G. Selgram 9883-11/11/18

19. RECOMMENDATION:—

(a) Fit for duty? (state category)

BIT

(b) Invalid to Canada?

(c) Discharge from Service as permanently unfit?

YES NO

Date of Board

Nov 16, 1918

Signatures of the Board

W. G. ... President. J. C. ...

Station

Summingdale

Approved

J. C. ... for A.D.M.S.

Dated at

Major, C. ... Station for A.D.M.S., Canadians, London Area.

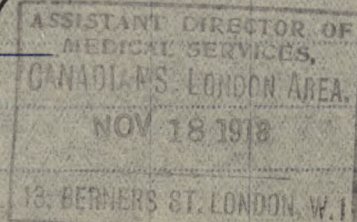

Statement of the Soldier

(This is to be completed only in the case of the Soldier taking his Discharge to England) (Sections 1, 2, 5, and 6 are to be read to the Soldier.)

I, the undersigned Ernest Thibodeau 725530 have heard the description of my disability read, and am satisfied (or not satisfied) with it. (If dissatisfied, statement should follow.) I complain in addition of:—

Ernest Thibodeau Signature of Soldier examined

Instructions to Medical Officers

Question 1.—State the disability in terms of a diagnosis, that is, a diagnosis of the existing condition as distinguished from the disease or injury which caused it. It should be noted that in medical cases the disability may be the actual disease; for example, Tubercle of Lung, Chronic Bronchitis, Myalgia, Gastric conditions and so forth. (Follow the nomenclature as laid down in the "List of Diseases" of 1915, and amended by A.C. I. No. 1587 of 1917.)

Question 2.—The cause of the disability when known should be stated and care should be taken to establish as correctly as possible the place and date of origin. This is important in view of the relationship of Questions 3 and 4 to Question 5.

Questions 3 and 4.—NOTE—By Active Service is meant Service with the Colours in Canada, the United Kingdom or elsewhere during the present war, (since the 4th August, 1914.)

Question 5.—MEDICAL HISTORY.—State concisely the essential points of the history of the case as supported by documentary evidence. If further evidence is considered necessary to complete the Medical History, the same not being supported by documents, this should be obtained by questioning the soldier, but should be distinctly shown as "Patient's Statement." It is considered advisable that these latter statements be grouped apart from the evidence supported by documents available to the Medical Officer.

Extracts should be made from all entries on the Medical History Sheet.

If answers to Nos. 2, 3 or 4 show that the Soldier is suffering from some condition which pre-existed enlistment, it is advisable that these answers be substantiated as far as possible by statements obtained from the Soldier showing history of previous illness or injury.

Question 6.—PRESENT CONDITION.—As this question is primarily intended for the Medical Officer's report, in answering show clearly the condition of the Soldier at the time of examination.

It is directed that the objective and subjective matter be arranged in separate groups. The objective matter is considered to be the more important, in that it consists of a statement of the Medical Officer's actual finding.

Specialists' reports bearing on the PRESENT CONDITION should be attached.

In addition to description of the disability, a report on "all systems" is required in order that the whole when completed may be a true pen portrait of the Soldier's condition.

The Medical Officer in charge of the case will fill out pages 1 and 2 of this Form. The original must be wholly in the handwriting of the Medical Officer. The copies may be typewritten but must be signed by the Medical Officer who must be responsible that these are true copies of the original.

Finally the O. C. Hospital or S. M. O. or an Officer delegated for such duty by the A. D. M. S., is required to sign a certificate at the bottom of page 2, which reads as follows:—

"I have satisfied myself of the general accuracy of this report and concur therewith, except....."

This is a most important part of the paper and one to which the attention of the Officers concerned should be frequently drawn as it is by such strict supervision that the accuracy and good results of Medical Board work can be assured.

ENTRIES OF RECATEGORY

Table with 8 columns: Date, Station, Category, Signature of M. O., Date, Station, Category, Signature of M. O.

List 893

SHORT FORM.
PROCEEDINGS ON DISCHARGE.
(Demobilization.)



DEPT.
MILITIA DEFENCE
JAN 21 1919
H.Q.
CANADA

1. No. 725530

2 Rank. Private.

3. Name. THIBADEAU, Ernest

4. Unit. #3 District Depot.

5 Date of Discharge 13-1-19. Place KINGSTON, Ontario.

6 Reason for Discharge In accordance with R.O. 1343 "Demobilization".



7. Authority. 3 DD 3-T-226. D/8-1-19. RO 1343.

8. Proposed Residence after Discharge Lindsay, Ontario.

9. CERTIFICATE TO BE SIGNED BY SOLDIER.

I hereby acknowledge that at the undernoted place and date I received my discharge Certificate
M. F. W.? 39.

Thibadeau E
Signature of Soldier.

10. CONFIRMATION.

The discharge of the above named man is hereby confirmed.

Place KINGSTON, Ont.

Date Jan. 13, 1919.

Medical Documents
Forwarded to
S.C.R. or B.P.C.
on
Date 21-1-19

Signature

J. J. Mooney Lieut.
O. C. Discharge Section
No. 3 District Depot
(O. C. Discharging Unit.)

*Ernest
8-1-19*

SHORT FORM
PROCEEDINGS ON DISCHARGE
(Amendment)

1. Name	
2. Rank	
3. Grade	
4. Date of Discharge	
5. Reason for Discharge	
6. Authority	
7. Remarks	
CERTIFICATE TO BE SIGNED BY SOLDIER	
I hereby certify that at the undated place and date I received my Discharge Certificate	
M. F. Williams	
Signature of Soldier	
CONFIRMATION	
The undersigned hereby certifies that the above named soldier is hereby confirmed.	
Name	
Date	
Signature	
(O. C. [The Acting Unit])	

LIST OF DISCHARGE DOCUMENTS

Medical Form W. 13	Statement of Discharge
Medical Form W. 13	Statement of Discharge
Medical Form W. 13 or A. B. 13	Medical History Sheet
Medical Form W. 13 or A. B. 13	Medical Report
Medical Form W. 13	Medical History Sheet
Medical Form W. 13	Medical Report
Medical Form W. 13	Medical History Sheet
Medical Form W. 13	Medical Report
Medical Form W. 13	Medical History Sheet
Medical Form W. 13	Medical Report

Certificates that missing documents are unobtainable

J 603. 26-1-19

LIST OF DISCHARGE DOCUMENTS.

Attestation Paper, Triplicate.....	Militia Form W. 23
or Particulars of Recruit.....	Militia Form W. 133
Field Conduct Sheet.....	Militia Form W. 178 or A.F.B. 122
Casualty Form.....	Militia Form W. 54 or A.F.B. 103
Last Pay Certificate.....	Militia Form W. 44
Certificate that missing documents are unobtainable.....	
Medical History Sheet.....	Militia Form B. 313 or A.F.B. 178
Proceedings of Medical Board.....	M.F.B. 227, A.F.B. 179 or A.F.A. 45
Dental History Sheet.....	Militia Form B. 465
Medical Report.....	M. F. W. 129 or D. M. S. 1375
Regimental Conduct Sheet.....	Militia Form B. 263
Company Conduct Sheet.....	Militia Form B. 263a

PROMOTIONS, REDUCTIONS AND REVERSIONS AFFECTING DAILY RATE OF PAY AND ALLOWANCES

M. OR S. _____ REGT. No. *725530* RANK *Pte.* NAME (IN FULL) *Thibodeau, E.*

NEXT OF KIN *Mrs. G. Thibodeau* RELATIONSHIP _____ ORIGINAL UNIT C.E.F. *basb.* IF IN P.F. WHAT UNIT? _____

ADDRESS *P.O. Box 1057, Lindsay Ont.* PLACE OF ATTESTATION _____ TRANSFERRED TO _____ DATE _____ AUTHORITY _____

DATE OF ATTESTATION *Nov 29/15* TRANSFERRED TO _____ DATE _____ AUTHORITY _____

ASSIGNED PAY, \$ *20⁵⁰/₁₀₀* DATE EFFECTIVE _____

PAYABLE TO *Mrs. G. Thibodeau* RELATIONSHIP _____ ANY CHANGE IN ASSIGNEE OR ADDRESS _____

ADDRESS *P.O. Box 1057, Lindsay Ont.*

STOP PAYMENT FORM RENDERED, DATE _____ EFFECTIVE _____

DISCHARGED *Hungston* PLACE _____ DATE *13/1/19.* REASON *bat 61* AUTHORITY *RV 1343* IF ENTITLED TO POST DISCHARGE PAY _____

2-202

MONTH	PAY AND F. A.		OTHER CREDITS			TOTAL CREDITS		ACQUITTANCE ROLLS			CASH PAYMENTS			ASSIGNED PAY		REGI-MENTAL CHARGES		OTHER CHARGES		TOTAL DEBITS		BALANCE		PARTICULARS OR REMARKS		
	NO. OF DAYS	RATE	AMOUNT		CREDITS			COL. NO. 1			COL. NO. 2			COL. NO. 3		\$	C.	\$	C.	\$	C.	\$	C.		\$	C.
			\$	C.	\$	C.	\$	C.	NO.	DATE	NO.	DATE	NO.	DATE	\$											
<i>1/12/18.</i>	<i>11/1/19</i>	<i>44</i>	<i>110</i>	<i>48 48</i>	<i>35</i>	<i>14 65</i>	<i>13</i>	<i>111 05</i>	<i>1045</i>	<i>1043</i>	<i>56 29</i>	<i>13</i>	<i>41 76</i>	<i>41 76</i>	<i>111 05</i>	<i>41 76</i>	<i>111 05</i>	<i>41 76</i>	<i>111 05</i>	<i>41 76</i>	<i>111 05</i>	<i>41 76</i>	<i>111 05</i>	<i>41 76</i>	<i>Dr L P G DO 246 at Dec 17 Jan 3 = 18 day</i>	
<i>Jan 13/19</i>	<i>18 1/2 days w 89</i>	<i>600</i>		<i>4888</i>	<i>4889</i>	<i>70</i>	<i>30</i>	<i>70</i>	<i>30</i>	<i>70</i>	<i>30</i>	<i>70</i>	<i>30</i>	<i>70</i>	<i>30</i>	<i>70</i>	<i>30</i>	<i>70</i>	<i>30</i>	<i>70</i>	<i>30</i>	<i>70</i>	<i>30</i>	<i>Total Soldier dependent M 7 W 2545 Perd 7000 247</i>		
<i>Feb 14/19</i>		<i>84614</i>		<i>84615</i>		<i>70</i>	<i>30</i>	<i>70</i>	<i>30</i>	<i>70</i>	<i>30</i>	<i>70</i>	<i>30</i>	<i>70</i>	<i>30</i>	<i>70</i>	<i>30</i>	<i>70</i>	<i>30</i>	<i>70</i>	<i>30</i>	<i>70</i>	<i>30</i>			
<i>March 14/19</i>		<i>9335539</i>		<i>9335560</i>		<i>70</i>	<i>30</i>	<i>70</i>	<i>30</i>	<i>70</i>	<i>30</i>	<i>70</i>	<i>30</i>	<i>70</i>	<i>30</i>	<i>70</i>	<i>30</i>	<i>70</i>	<i>30</i>	<i>70</i>	<i>30</i>	<i>70</i>	<i>30</i>			
<i>APR 14 1919</i>		<i>9318265</i>		<i>9318266</i>		<i>70</i>	<i>30</i>	<i>70</i>	<i>30</i>	<i>70</i>	<i>30</i>	<i>70</i>	<i>30</i>	<i>70</i>	<i>30</i>	<i>70</i>	<i>30</i>	<i>70</i>	<i>30</i>	<i>70</i>	<i>30</i>	<i>70</i>	<i>30</i>			
<i>MAY 12 1919</i>		<i>9331059</i>		<i>9330060</i>		<i>70</i>	<i>30</i>	<i>70</i>	<i>30</i>	<i>70</i>	<i>30</i>	<i>70</i>	<i>30</i>	<i>70</i>	<i>30</i>	<i>70</i>	<i>30</i>	<i>70</i>	<i>30</i>	<i>70</i>	<i>30</i>	<i>70</i>	<i>30</i>			
		<i>992500748</i>				<i>70</i>	<i>30</i>	<i>70</i>	<i>30</i>	<i>70</i>	<i>30</i>	<i>70</i>	<i>30</i>	<i>70</i>	<i>30</i>	<i>70</i>	<i>30</i>	<i>70</i>	<i>30</i>	<i>70</i>	<i>30</i>	<i>70</i>	<i>30</i>	<i>JUN 11 1919</i>		

49

MONTH	PAY AND F. A.			OTHER CREDITS		TOTAL CREDITS		ACQUITTANCE ROLLS			CASH PAYMENTS			ASSIGNED PAY		REGI-MENTAL CHARGES		OTHER CHARGES		TOTAL DEBITS		BALANCE			PARTICULARS OR REMARKS					
	NO. OF DAYS	RATE	AMOUNT		\$	C.	\$	C.	CCL. NO.			COL. NO.			PAY		CHARGES		CHARGES		DEBITS		DEBIT			CREDIT				
			\$	C.					NO.	DATE	NO.	DATE	NO.	DATE	\$	C.	\$	C.	\$	C.	\$	C.	\$	C.		\$	C.	\$	C.	\$



Date of Enlistment

1-3-16

MILITIA AND DEFENCE

Date of Assignment

Aug. 1916

Separation and Assigned Pay Branch

OVERSEAS CONTINGENTS

T

1816

RATE OF SEPARATION ALLOWANCE

20 \$ 25.00 30
1-12-17 002753
P.O. 3257 MO35134

RATE OF ASSIGNMENT

20

PARTICULARS OF SEPARATION ALLOWANCE

No. 725530
 Rank Cpl. Promoted Reverted Discharge
 Soldier's Name H. E. Thibadeau
 Battalion 109th Battⁿ
 Beneficiary Mrs. V. G. Thibadeau
 Relationship Wife
 Address Lindsay, Ontario

PARTICULARS OF ASSIGNMENT

Name Mrs. Gertrude Thibadeau
 Address Lindsay Ont. ~~Box 174~~
 Change of Address Box 1057 *

1
2
3
4

Date 1917	Cheque No.	Amount S/A	Amount A/P	Total	REMARKS
Dec 31		440	340	780	
Jan 18	268685	30	20	50	
Feb	71907	25	20	45	
Mar	71908	25	20	45	
Apr	94521	25	20	45	
May	15868	25	20	45	
June	P 22790	25	20	45	
July	933424	25	20	45	
Aug	534533	25	20	45	
Sept	843120	25	20	45	
Oct	948880	25	20	45	
Nov	F 58077	25	20	45	
Dec	J 66406	45	20	65	
		<u>765-</u>	<u>580-</u>	<u>1345</u>	

* Per change of add card 27/5/18 w/p.T.

CANADIAN
 ASSIGNED PAY AUDITED
 OK [Signature]
 AUDIT CLERK
 DATE 12-5-19

A STENCIL
 HAS BEEN MADE
 FOR THIS ACCOUNT

M. F. W. 128.
 400M-17-1772-39-1141.
 L. L. 22320-M & D. 7993.

A/c Closed 31-12-18
 Ret'd per. Olympic
 Date 14-12-18 Mfu 187 on file
 Clerk J. D. [Signature] 19-12-18
 35157 M.R.O. to Destroy
 Recd 19-12-18

POST DISCHARGE PAY OFFICE

Three months pay and allowances after discharge.

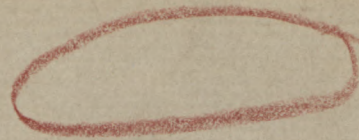

Name *Thibedeau Earnest*
Surname Christian Name

Regimental Number *725530* Rank *Pte*

Address (in full) *Box 1059
Lindsay, Ont.*

Unit *C. A. S. C.*

Original Unit

District where paid *M. 43*

Date of Discharge *13-1-19.*

P. D. P. Filing Number

Rates:—Regimental pay \$ per diem: Field Allowance \$ per diem. Separation Allowance \$ per month.

L. L. 48038—M. & D. 9245.

Total Credits 91 days	FIRST PAYMENT			SECOND PAYMENT			FINAL PAYMENT			Balance Over-payments to be Recovered	Total Amount Paid
	Cheque No. A	Date	Amount 30 days	Cheque No. B	Date	Amount 30 days	Cheque No. C	Date	Amount 31 days		

M. F. W. 127.
25M-8-18.
1772-80-1140.

Remarks: *account opened 13-1-19.*

File No.

WAR SERVICE GRATUITY.

Register No.

Reg. No.

Name Address

Address

.....

.....

Pay Soldier \$ Pay Dependent \$

.....

Days Rate Due

Less P.D.P. credited

Less further Dr. Bal. or overpayment.

Clerk Net

Dec'n No. W.S.G. File No.
 Award ... days at \$... per day \$
 S.A. ... months at \$... per mo. \$
 Less P. D. P. Credited \$
 Less further debit balance \$
 Net due paid as below \$

TO SOLDIER TO DEPENDENT			
Or. No.	Ch. No.	Amount	Ac. No.

Date	Ck. Order	Ck. No.	Amount	Remarks	Date	Ck. Order	Ck. No.	Amount
1					1			
2					2			
3					3			
4					4			
5					5			
6					6			

495-D.P.-100M-G-19 (10248).

GEN'L AUDITOR
 Posting checked by

 Date